

Basic Report



Primary Maker: Terry Frost

Nationality: English
Alhambra

Date: 1972

Credit Line: Gift of Saul Steinberg, through the Martin S. Ackerman Foundation

Medium: lithograph

Dimensions: sheet: 29 3/4 x 41 3/4 in. (75.5 x 106 cm) image: 24 7/16 x 29 3/4 in. (62 x 75.5 cm)

Classification: PRINTS

Object number: 81.13.36



Primary Maker: Terry Frost

Nationality: English
Black on Mauve Grey

Date: 1968

Credit Line: Gift of Saul Steinberg, through the Martin S. Ackerman Foundation

Medium: lithograph

Dimensions: sheet: 40 3/16 x 27 in. (102.1 x 68.6 cm) image: 30 5/16 x 21 15/16 in. (77 x 55.7 cm)

Classification: PRINTS

Object number: 81.13.41



Primary Maker: Terry Frost

Nationality: English
Black, Purple, Blue

Date: 1969

Credit Line: Gift of Saul Steinberg, through the Martin S. Ackerman Foundation

Medium: lithograph

Dimensions: sheet: 30 1/8 x 22 5/16 in. (76.5 x 56.6 cm) image: 22 13/16 x 17 7/8 in. (57.9 x 45.4 cm)

Classification: PRINTS

Object number: 81.13.45

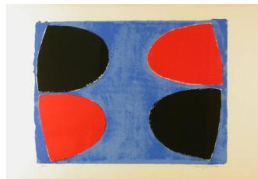

Primary Maker: Terry Frost

Nationality: English
Blacks and Reds on Blue

Date: 1968

Credit Line: Gift of Saul Steinberg, through the Martin S. Ackerman Foundation

Medium: lithograph

Dimensions: sheet: 27 1/16 x 40 3/16 in. (68.7 x 102 cm) image: 22 7/16 x 30 5/16 in. (57 x 77 cm)

Classification: PRINTS

Object number: 81.13.40



Primary Maker: Terry Frost

Nationality: English
Blues

Date: 1969

Credit Line: Gift of Saul Steinberg, through the Martin S. Ackerman Foundation

Medium: lithograph

Dimensions: sheet: 29 15/16 x 22 5/16 in. (76 x 56.7 cm) image: 18 1/16 x 17 15/16 in. (45.8 x 45.5 cm)

Classification: PRINTS

Object number: 81.13.47



Primary Maker: Terry Frost

Nationality: English
Blue Suspended Form

Date: 1970

Credit Line: Gift of Saul Steinberg, through the Martin S. Ackerman Foundation

Medium: lithograph

Dimensions: sheet: 35 7/16 x 25 in. (90 x 63.5 cm)

Classification: PRINTS

Object number: 81.13.37



Primary Maker: Terry Frost

Nationality: English
Colour on the Side

Date: 1969

Credit Line: Gift of Saul Steinberg, through the Martin S. Ackerman Foundation

Medium: color lithograph

Dimensions: sheet: 41 1/2 x 29 3/4 in. (105.4 x 75.5 cm) image: 29 15/16 x 22 in. (76 x 55.9 cm)

Classification: PRINTS

Object number: 81.13.46

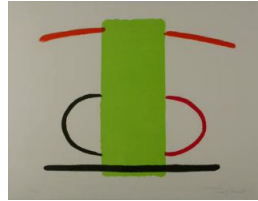

Primary Maker: Terry Frost

Nationality: English
Green and Orange

Date: 1970

Credit Line: Gift of Saul Steinberg, through the Martin S. Ackerman Foundation

Medium: lithograph on paper

Dimensions: sheet: 19 13/16 x 25 3/4 in. (50.3 x 65.4 cm)

Classification: PRINTS

Object number: 81.13.32



Primary Maker: Terry Frost

Nationality: English
Lace I

Date: 1968

Credit Line: Gift of Saul Steinberg, through the Martin S. Ackerman Foundation

Medium: lithograph with leather lacing

Dimensions: sheet: 30 7/8 x 23 in. (78.5 x 58.4 cm)

Classification: PRINTS

Object number: 81.13.44



Primary Maker: Terry Frost

Nationality: English
Ochre, Red, Blue

Date: 1969

Credit Line: Gift of Saul Steinberg, through the Martin S. Ackerman Foundation

Medium: lithograph

Dimensions: sheet: 41 7/16 x 29 3/4 in. (105.3 x 75.5 cm) image: 30 11/16 x 22 15/16 in. (78 x 58.3 cm)

Classification: PRINTS

Object number: 81.13.48