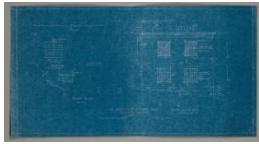
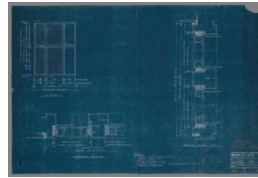

Basic Report

**Primary Maker:****American****Nationality:** American**An Addition to Lawrence Hall, Williams College: Roof Plan and West Elevation: LH-16****Date:** 1938**Medium:** blueprint**Dimensions:** sheet: 17 3/16 x 30 3/16 in. (43.6 x 76.6 cm)**Classification:** PRINTS**Object number:** EL.81.3.62**Primary Maker:****American****Nationality:** American**Addition to Lawrence Hall: Window Design: LH-23****Date:** 1938**Medium:** blueprint**Dimensions:** sheet: 24 1/4 x 35 15/16 in. (61.6 x 91.3 cm)**Classification:** PRINTS**Object number:** EL.81.3.58**Primary Maker:****American****Nationality:** American**Andiron****Date:** no date**Credit Line:** Possibly(?)**Bequest of Katharine F. Bryer White, wife of Walter Leroy White, Class of 1906****Medium:** brass**Dimensions:** Overall: 17 in. (43.2 cm)**Classification:** WCMA**Reserve Collection****Object number:** RC.30.8.A**Primary Maker:****American****Nationality:** American**Andiron****Date:** no date**Credit Line:** Possibly(?)**Bequest of Katharine F. Bryer White, wife of Walter Leroy White, Class of 1906****Medium:** brass**Dimensions:** Overall: 17 in. (43.2 cm)**Classification:** WCMA**Reserve Collection****Object number:** RC.30.8.B**Primary Maker:****American****Nationality:** American**Antique mirror with painted glass****Date:** 19th century**Credit Line:** Museum purchase**Medium:** mirror**Dimensions:** Overall: 24 7/16 x 14 1/4 x 2 15/16 in. (62 x 36.2 x 7.5 cm)**Classification:** DEC ARTS**Object number:** 87.24.5**Primary Maker:****American****Nationality:** American**Baby Dress of Margaret Cole (Head) or Margaret Head?****Date:** 1890 or 1928?**Credit Line:** Gift of Sanford B. Head, Class of 1942**Medium:** linen or muslin
Dimensions: Overall: 23 13/16 x 20 1/2 in. (60.5 x 52 cm)**Classification:** DEC ARTS**Object number:** 78.8.3

Primary Maker:

American

Nationality: American

Baby Dress of Margaret

Head Daniels (?)

Date: 1928?

Credit Line: Gift of Sanford

B. Head, Class of 1942

Medium: linen or muslin

Dimensions: Overall: 18 1/2 x 23 5/8 in. (47 x 60 cm)

Classification: DEC ARTS

Object number: 78.8.4

Primary Maker:

American

Nationality: American

Baby's full dress robe

(possibly Christening Robe)

of Minnie Poor or her

daughter, Margaret Cole

Head

Date: 1863 or 1890

Credit Line: Gift of Sanford

B. Head, Class of 1942

Medium: linen or muslin

Dimensions: Overall: 45 7/8 x 29 1/8 in. (116.5 x 74 cm)

Classification: DEC ARTS

Object number: 78.8.2

Primary Maker:

American

Nationality: American

Bennington Ware Pitcher

Date: no date

Credit Line: Possibly(?)

Bequest of Katharine F.

Bryer White, wife of Walter

Leroy White, Class of 1906

Medium: stoneware

Classification: WCMA

Reserve Collection

Object number: RC.30.14



Primary Maker:

American

Nationality: American

Bowl

Date: no date

Credit Line: Bequest of

Charles M. Davenport,

Class of 1901

Medium: pewter

Dimensions: Overall: 2 5/8 in. (6.7 cm) rim: 10 1/2 in. (26.7 cm)

Classification: DEC ARTS

Object number: 43.2.162