

Basic Report



Primary Maker: Senufo
Cultural Group
Nationality: Côte d'Ivoire,
West Africa
Female door lock
Date: early 20th century
Credit Line: Gift of Drs.
Carolyn and Eli Newberger
Medium: wood, metal, with
patina (encrustation)
Dimensions: lock: 18 1/2 ×
3 1/4 in. (47 × 8.3 cm)
crossbar: 15 1/2 × 3 in.
(39.4 × 7.6 cm)
Classification: WCMA
Reserve Collection
Object number: RC.83.20



Primary Maker: Senufo
Cultural Group
Nationality: Côte d'Ivoire,
West Africa
Female figure/shrine figure
?
Date: early 20th century
Credit Line: Gift of Drs.
Carolyn and Eli Newberger
Medium: wood, beads,
metal (eyes)
Dimensions: 13 × 3 1/2 in.
(33 × 8.9 cm)
Classification: WCMA
Reserve Collection
Object number: RC.83.152



Primary Maker: Senufo
Cultural Group
Nationality: Côte d'Ivoire,
West Africa
Female Statuette (deble)
Date: early 20th century
Credit Line: Gift of Drs.
Carolyn and Eli Newberger
Medium: wood
Dimensions: 8 in. (20.3 cm)
Classification: WCMA
Reserve Collection
Object number: RC.83.162



Primary Maker: Senufo
Cultural Group
Nationality: Côte d'Ivoire,
West Africa
Figurine
Date: 20th century
Credit Line: Bequest of
Jane T. Ritchie
Medium: wood
Dimensions: Overall: 10 11
/16 × 3 1/16 × 2 13/16 in.
(27.2 × 7.8 × 7.2 cm)
Classification: AFRICAN
Object number: 85.46.15

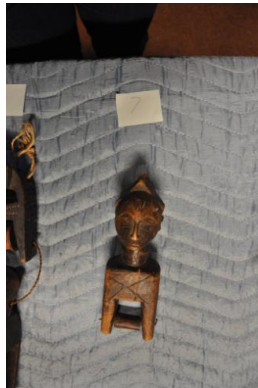

Primary Maker: Senufo
Cultural Group
Nationality: Côte d'Ivoire,
West Africa
Heddle Pulley ?
Date: early/mid 20th
century
Credit Line: Gift of Drs.
Carolyn and Eli Newberger
Medium: wood
Dimensions: 3 × 7 1/2 in.
(7.6 × 19.1 cm)
Classification: WCMA
Reserve Collection
Object number: RC.83.148



Primary Maker: Senufo
Cultural Group
Nationality: Côte d'Ivoire,
West Africa
Heddle Pulley
Date: early/mid 20th
century
Credit Line: Gift of Drs.
Carolyn and Eli Newberger
Medium: wood
Dimensions: 8 in. (20.3 cm)
Classification: WCMA
Reserve Collection
Object number: RC.83.173



Primary Maker: Senufo
Cultural Group
Nationality: Côte d'Ivoire,
 West Africa
 Hornbill-crested bird
 heddle pulley
Date: late 19th/early 20th
 century
Credit Line: Gift of Drs.
 Carolyn and Eli Newberger
Medium: wood with finish
Dimensions: 8 1/2 (not
 including mount) x 4 in.
 (21.6 x 10.2 cm)
Classification: WCMA
 Reserve Collection
Object number: RC.83.29



Primary Maker: Senufo
Cultural Group
Nationality: Côte d'Ivoire,
 West Africa
 Janus-faced heddle pulley
Date: mid 20th century
Credit Line: Gift of Drs.
 Carolyn and Eli Newberger
Medium: wood, metal, and
 string
Dimensions: 6 x 3 in. (15.2
 x 7.6 cm)
Classification: WCMA
 Reserve Collection
Object number: RC.83.154



Primary Maker: Senufo
Cultural Group
Nationality: Côte d'Ivoire,
 West Africa
 Kafigeledjo (Oracle Figure)
Date: 19th-20th century
Credit Line: Museum
 purchase, John B. Turner
 '24 Memorial Fund
Medium: wood, plaster and
 paint
Dimensions: Overall: 11 5
 /16 x 2 5/8 x 2 3/4 in. (28.7
 x 6.7 x 7 cm)
Classification: AFRICAN
Object number: 84.13.3



Primary Maker: Senufo
Cultural Group
Nationality: Côte d'Ivoire,
 West Africa
 Kafigeledjo (Oracle Figure)
Date: 19th-20th century
Credit Line: Museum
 purchase, John B. Turner
 '24 Memorial Fund
Medium: wood, mudcloth
 and feathers
Dimensions: Overall: 31 5
 /16 x 16 5/8 x 3 9/16 in.
 (79.5 x 42.2 x 9 cm)
Classification: AFRICAN
Object number: 84.13.2