

# Basic Report

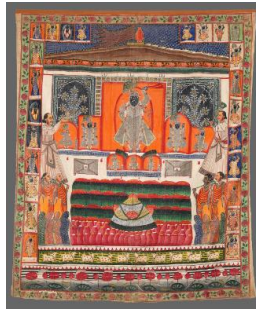

**Primary Maker:**  
**Rajasthan**

Accident between two camels and their drivers  
**Date:** Mid - late 19th century  
**Credit Line:** Gift of Peter J. and Jane B. Stewart  
**Medium:** opaque watercolor on paper  
**Dimensions:** frame: 11 1/8 x 13 5/8 in. (28.2 x 34.5 cm) sheet: 7 1/4 x 8 5/16 in. (18.4 x 21.1 cm)  
**Classification:** EASTERN  
**Object number:** M.2006.2.4



**Primary Maker:**  
**Rajasthan**

Annakut, the Mountain of Food: An image of Krishna as Shrinathji with an offering of food arrayed before him  
**Date:** early 20th century  
**Credit Line:** Gift of Karl Mann  
**Medium:** opaque watercolor on cotton  
**Dimensions:** Overall: 101 x 84 in. (256.5 x 213.4 cm)  
**Classification:** EASTERN  
**Object number:** 92.12.7



**Primary Maker:** Rajput  
Attendants Subduing an Angry Elephant

**Date:** early 18th century  
**Credit Line:** Gift of Ralph and Catherine Benkaim  
**Medium:** ink and watercolor on paper  
**Dimensions:** sheet: 8 1/16 x 11 3/8 in. (20.4 x 28.9 cm)  
**Classification:** EASTERN  
**Object number:** 81.10.3



**Primary Maker:**  
**Rajasthan**

The Darbar of Kunvar Rai Ram Singh of Jodhpur  
**Date:** c. 1745-50  
**Credit Line:** Bequest of Mrs. Horace W. Frost  
**Medium:** opaque watercolor on paper, heightened with gold and silver  
**Dimensions:** sheet: 11 5/16 x 13 3/16 in. (28.8 x 33.5 cm)  
**Classification:** EASTERN  
**Object number:** 91.15.28



**Primary Maker:**  
**Rajasthan**

Devotees play games to honor an image of Krishna as Shrinathji enshrined at the center of his Temple  
**Date:** c. 1900  
**Credit Line:** Gift of Karl Mann  
**Medium:** opaque watercolor on cotton  
**Dimensions:** Overall: 110 x 90 in. (279.4 x 228.6 cm)  
**Classification:** EASTERN  
**Object number:** 92.12.2

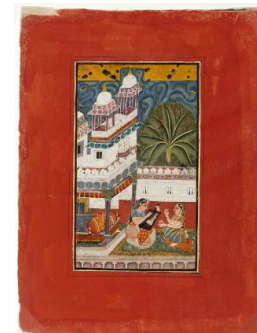

**Primary Maker:**  
**Rajasthan**

Dhanasri Ragini, Page from a Dispersed Ragamala Set  
**Date:** ca. 1710  
**Credit Line:** Gift of Catherine and Ralph Benkaim  
**Medium:** opaque watercolor on paper, heightened with gold  
**Dimensions:** sheet: 12 3/16 x 9 1/4 in. (31 x 23.5 cm) image: 7 11/16 x 4 7/16 in. (19.5 x 11.3 cm)  
**Classification:** EASTERN  
**Object number:** 82.8.1

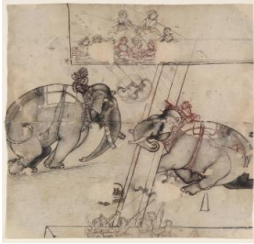

**Primary Maker:**  
**Rajasthan**

An Elephant Combat in a Palace Courtyard, with Excited Spectators Carrying Prods and Firecrackers

**Date:** 1725-1730

**Credit Line:** Bequest of Mrs. Horace W. Frost

**Medium:** brush and black and red ink on paper

**Dimensions:** sheet: 21 7/16 x 22 9/16 in. (54.5 x 57.3 cm)

**Classification:** EASTERN

**Object number:** 91.15.24



**Primary Maker:**  
**Rajasthan**

An Equestrian Portrait of Bakhtawar Singh

**Date:** c. 1850

**Credit Line:** Bequest of Mrs. Horace W. Frost

**Medium:** opaque watercolor on paper, heightened with silver and gold

**Dimensions:** sheet: 12 x 9 7/8 in. (30.5 x 25.1 cm)

image: 10 7/8 x 7 1/2 in. (27.6 x 19.1 cm)

**Classification:** EASTERN

**Object number:** 91.15.15



**Primary Maker:** Rajput

Equestrian Portrait of Bhatisaheb Khanji of Laberi

**Date:** late 18th century

**Credit Line:** Gift of Ralph and Catherine Benkaim

**Medium:** ink and watercolor on paper

**Dimensions:** Overall: 12 3/16 x 8 11/16 in. (31 x 22 cm)

**Classification:** EASTERN

**Object number:** 81.10.6



**Primary Maker:**  
**Rajasthan**

Flower Study

**Date:** late 18th century

**Credit Line:** Gift of Ralph and Catherine Benkaim

**Medium:** ink on paper

**Dimensions:** Overall: 10 1/16 x 5 15/16 in. (25.6 x 15.1 cm)

**Classification:** EASTERN

**Object number:** 81.10.5