

Basic Report

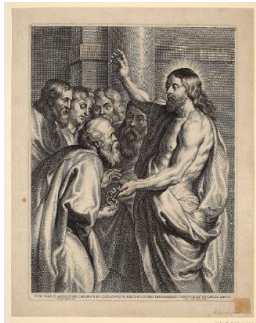

Primary Maker: Pieter de Jode I

Nationality: Flemish
Christ Giving the Keys to St. Peter

Date: after ca. 1615

Credit Line: Museum purchase, Sprague Educational Foundation Fund, Miscellaneous Gifts Fund

Medium: engraving on paper

Dimensions: sheet: 18 11/16 x 14 3/4 in. (47.5 x 37.5 cm) plate: 16 11/16 x 12 5/8 in. (42.4 x 32 cm)

Classification: PRINTS

Object number: 79.21

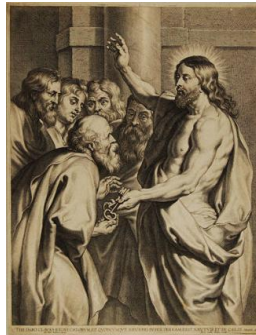

Primary Maker: Pieter de Jode I

Nationality: Flemish
Christ Surrendering the Keys to St. Peter

Date: 17th century

Credit Line: Gift of David P. Tunick, Class of 1966

Medium: engraving on paper

Dimensions: 16 1/2 x 12 1/2 in. (41.9 x 31.8 cm)

Classification: PRINTS

Object number: M. 2009.20.9



Primary Maker: Pieter de Jode I

Nationality: Flemish
The Ecce Homo

Date: no date

Credit Line: Gift of David P. Tunick, Class of 1966

Medium: engraving on paper

Dimensions: Overall: 18 1/16 x 13 3/16 in. (45.8 x 33.5 cm)

Classification: PRINTS

Object number: 90.14.3



Primary Maker: Pieter de Jode I

Nationality: Flemish
Untitled

Date: no date

Credit Line: Anonymous gift

Medium: engraving on paper

Dimensions: sheet: 16 11/16 x 12 in. (42.4 x 30.5 cm) image: 15 3/8 x 11 7/16 in. (39.1 x 29.1 cm)

Classification: PRINTS

Object number: 85.2.1