

Basic Report



Primary Maker:

Harding and Seaver

Addition to Lawrence Hall,
First and Second Floor
Plan: LH-15

Date: c. 1938

Credit Line: On extended
loan from Williams College
Buildings & Grounds
Department

Medium: pencil on tracing
paper

Dimensions: Overall: 17 1
/8 x 30 in. (43.5 x 76.2 cm)

Classification: DRAWING

Object number: EL.81.3.1

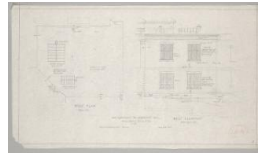

Primary Maker:

Harding and Seaver

An Addition to Lawrence
Hall, Roof Plan and West
Elevation: LH-16

Date: 1938

Credit Line: On extended
loan from Williams College
Buildings & Grounds
Department

Medium: pencil on tracing
paper

Dimensions: sheet: 17 5/16
x 30 in. (43.9 x 76.2 cm)

Classification: DRAWING

Object number: EL.81.3.75

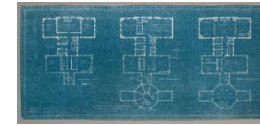

Primary Maker:

Harding and Seaver

An Addition to Lawrence
Hall, Williams College:
Scheme A: LH-20

Date: 1936

Credit Line: On extended
loan from Williams College
Buildings & Grounds
Department

Medium: blueprint

Dimensions: sheet: 13 13
/16 x 30 3/16 in. (35.1 x
76.7 cm)

Classification: PRINTS

Object number: EL.81.3.66.
B

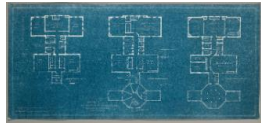

Primary Maker:

Harding and Seaver

An Addition to Lawrence
Hall, Williams College:
Scheme A: LH-20

Date: 1936

Credit Line: On extended
loan from Williams College
Buildings & Grounds
Department

Medium: blueprint

Dimensions: sheet: 13 13
/16 x 30 3/16 in. (35.1 x
76.7 cm)

Classification: PRINTS

Object number: EL.81.3.66.
C

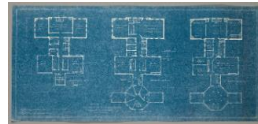

Primary Maker:

Harding and Seaver

An Addition to Lawrence
Hall, Williams College:
Scheme A: LH-20

Date: 1936

Credit Line: On extended
loan from Williams College
Buildings & Grounds
Department

Medium: blueprint

Dimensions: sheet: 13 13
/16 x 30 3/16 in. (35.1 x
76.7 cm)

Classification: PRINTS

Object number: EL.81.3.66.
A

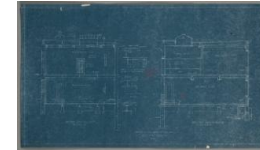

Primary Maker:

Harding and Seaver

An Addition to Lawrence
Hall, Williams College:
Section Looking East and
South: LH-17

Date: 1938

Medium: blueprint

Dimensions: sheet: 17 x 29
11/16 in. (43.2 x 75.4 cm)

Classification: PRINTS

Object number: EL.81.3.63

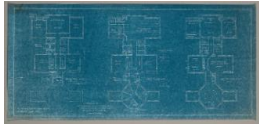

**Primary Maker:
Harding and Seaver**

An Addition to Lawrence Hall, Williams College (with a lecture hall for about 300): Scheme B: LH-21

Date: 1936

Credit Line: On extended loan from Williams College Buildings & Grounds Department

Medium: blueprint

Dimensions: sheet: 14 x 30 1/2 in. (35.6 x 77.5 cm)

Classification: PRINTS

Object number: EL.81.3.67.
D

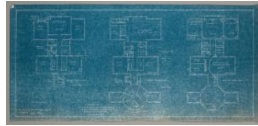

**Primary Maker:
Harding and Seaver**

An Addition to Lawrence Hall, Williams College (with a lecture hall for about 300): Scheme B: LH-21

Date: 1936

Credit Line: On extended loan from Williams College Buildings & Grounds Department

Medium: blueprint

Dimensions: sheet: 14 x 30 1/2 in. (35.6 x 77.5 cm)

Classification: PRINTS

Object number: EL.81.3.67.
B



**Primary Maker:
Harding and Seaver**

An Addition to Lawrence Hall, Williams College (with a lecture hall for about 300): Scheme B: LH-21

Date: 1936

Credit Line: On extended loan from Williams College Buildings & Grounds Department

Medium: blueprint

Dimensions: sheet: 14 x 30 1/2 in. (35.6 x 77.5 cm)

Classification: PRINTS

Object number: EL.81.3.67.
A



**Primary Maker:
Harding and Seaver**

An Addition to Lawrence Hall, Williams College (with a lecture hall for about 300): Scheme B: LH-21

Date: 1936

Credit Line: On extended loan from Williams College Buildings & Grounds Department

Medium: blueprint

Dimensions: sheet: 14 x 30 1/2 in. (35.6 x 77.5 cm)

Classification: PRINTS

Object number: EL.81.3.67.
C