

Basic Report



Primary Maker:
Japanese

Brocade square

Date: 17th century

Credit Line: Gift of Arthur J. Waterman, Class of 1928

Medium: silk

Dimensions: Overall: 6 x 5 3/4 in. (15.3 x 14.6 cm)

Classification: EASTERN

Object number: 78.31.5



Primary Maker:
Japanese

Brocade square

Date: 17th century

Credit Line: Gift of Arthur J. Waterman, Class of 1928

Medium: silk

Dimensions: Overall: 6 x 5 3/4 in. (15.3 x 14.6 cm)

Classification: EASTERN

Object number: 78.31.6

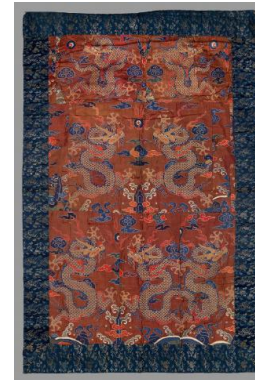

Primary Maker:
Japanese

Buddhist temple banner or Priest Robe (Kesa)

Date: 19th century?

Credit Line: Gift of the estate of Miss Anna McGowan, 1928

Medium: brocade

Dimensions: Overall: 76 9/16 x 51 in. (194.5 x 129.5 cm)

Classification: EASTERN

Object number: TJ.10

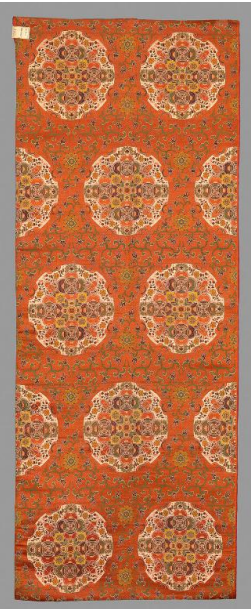

Primary Maker:
Japanese

Double-width Obi

Date: Late 19th-Early 20th century

Credit Line: Found in the collection and catalogued, 1994

Medium: silk brocade

Dimensions: Overall: 29 1/2 x 75 3/16 in. (75 x 191 cm)

Classification: EASTERN

Object number: 94.1.39



Primary Maker:
Japanese

Four Fighting Musicians

Date: no date

Credit Line: Bequest of Kathryn Hurd

Medium: ivory

Dimensions: Overall: 2 3/4 x 2 13/16 in. (7 x 7.2 cm)

Classification: EASTERN

Object number: 82.22.42



Primary Maker:
Japanese

Fukasa (gift cover)

Date: 20th century

Credit Line: Gift of the estate of Miss Anna McGowan

Medium: embroidery on satin

Dimensions: Overall: 28 3/4 x 21 7/16 in. (73 x 54.5 cm)

Classification: EASTERN

Object number: TJ.6



Primary Maker:
Japanese

Fukusa (gift cover)
Urashima

Date: c. 1880

Credit Line: Gift of Miss
Anna McGowan, 1941

Medium: satin embroidered
with silk

Dimensions: Overall: 31 1
/2 x 28 3/4 in. (80 x 73 cm)

Classification: EASTERN

Object number: TJ.3



Primary Maker:
Japanese

Heavenly General

Date: ca. 1550's

Credit Line: On extended
loan from Professor Peter
K. Frost

Medium: polychromed
wood

Dimensions: Overall: 17 in.
(43.2 cm) Base: 8 1/2 x 6 1
/2 in. (21.6 x 16.5 cm)

Classification: EASTERN

Object number: EL.2001.1.6



Primary Maker:
Japanese

Heavenly General

Date: ca. 1550's

Credit Line: On extended
loan from Professor Peter
K. Frost

Medium: polychromed
wood

Dimensions: Overall: 17 in.
(43.2 cm) Base: 8 1/2 x 6 1
/2 in. (21.6 x 16.5 cm)

Classification: EASTERN

Object number: EL.2001.1.4



Primary Maker:
Japanese

Heavenly General

Date: ca. 1550's

Credit Line: On extended
loan from Professor Peter
K. Frost

Medium: polychromed
wood

Dimensions: Overall: 17 in.
(43.2 cm) Base: 8 1/2 x 6 1
/2 in. (21.6 x 16.5 cm)

Classification: EASTERN

Object number: EL.2001.1.3