

# Basic Report



**Primary Maker:** Lyonel Feininger  
**Nationality:** American  
**Title:** Auf der Quaimauer (On the Sea Wall)  
**Date:** 1921  
**Credit Line:** Gift of Madeleine P. and Harvey R. Plonsker, Class of 1961  
**Medium:** woodcut  
**Dimensions:** image: 8 1/4 x 10 1/4 in. (21 x 26 cm)  
frame: 14 5/16 x 16 1/4 in. (36.4 x 41.3 cm)  
**Classification:** PRINTS  
**Object number:** M. 2016.26.16



**Primary Maker:** Lyonel Feininger  
**Nationality:** American  
**Title:** Daasdorf  
**Date:** 1918  
**Credit Line:** Gift of Madeleine P. and Harvey R. Plonsker, Class of 1961  
**Medium:** woodcut  
**Dimensions:** image: 14 5/8 x 18 7/8 in. (37.1 x 47.9 cm)  
frame: 23 3/8 x 27 5/8 in. (59.4 x 70.2 cm)  
**Classification:** PRINTS  
**Object number:** M. 2016.26.13

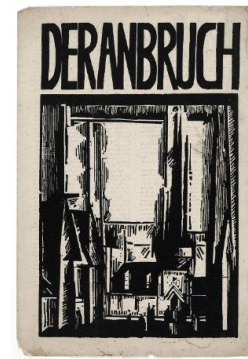

**Primary Maker:** Lyonel Feininger  
**Nationality:** American  
**Title:** Der Anbruch, II.2. (cover)  
**Date:** January 1919  
**Credit Line:** Gift of Harry M. Montgomery, Jr., Class of 1954  
**Medium:** reproduction woodcut  
**Dimensions:** frame: 19 5/16 x 14 1/4 in. (49 x 36.2 cm)  
**Classification:** PRINTS  
**Object number:** M. 2003.32.5.A



**Primary Maker:** Lyonel Feininger  
**Nationality:** American  
**Title:** Die Eisenbahnbrücke (Railroad Viaduct)  
**Date:** 1919  
**Credit Line:** Gift of Madeleine P. and Harvey R. Plonsker, Class of 1961  
**Medium:** woodcut  
**Dimensions:** image: 15 x 18 5/8 in. (38.1 x 47.3 cm)  
frame: 24 x 28 3/4 in. (61 x 73 cm)  
**Classification:** PRINTS  
**Object number:** M. 2016.26.14



**Primary Maker:** Lyonel Feininger  
**Nationality:** American  
**Title:** Fishing Boats  
**Date:** 1921  
**Credit Line:** Gift of Milton C. Rose, Class of 1927  
**Medium:** woodcut on paper  
**Dimensions:** sheet: 14 3/8 x 16 15/16 in. (36.5 x 43 cm)  
**Classification:** PRINTS  
**Object number:** 81.31.44



**Primary Maker:** Lyonel Feininger  
**Nationality:** American  
**Title:** Gelmeroda  
**Date:** 1920  
**Credit Line:** Gift of Milton C. Rose, Class of 1927  
**Medium:** woodcut on paper  
**Dimensions:** Overall: 15 13/16 x 11 7/8 in. (40.2 x 30.2 cm)  
**Classification:** PRINTS  
**Object number:** 81.31.43

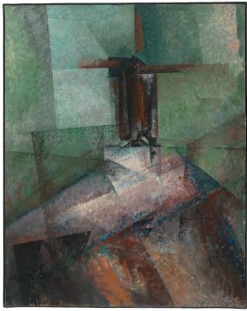

**Primary Maker: Lyonel Feininger**

**Nationality:** American  
**Mill in Autumn**

**Date:** 1932

**Credit Line:** Bequest of  
Lawrence H. Bloedel, Class  
of 1923

**Medium:** oil on canvas

**Dimensions:** frame: 43 3  
/16 x 35 7/16 in. (109.7 x  
90 cm) Overall: 39 1/2 x 31  
7/8 in. (100.3 x 81 cm)

**Classification:** PAINTING

**Object number:** 77.9.3



**Primary Maker: Lyonel Feininger**

**Nationality:** American  
**Sonnenaufgang (Sunrise)**

**Date:** 1911

**Credit Line:** Gift of  
Madeleine P. and Harvey R.  
Plonsker, Class of 1961

**Medium:** etching

**Dimensions:** image: 9 1/2  
x 12 1/2 in. (24.1 x 31.8  
cm) frame: 18 x 21 in.  
(45.7 x 53.3 cm)

**Classification:** PRINTS

**Object number:** M.  
2016.26.15



**Primary Maker: Lyonel Feininger**

**Nationality:** American  
**Suspense**

**Date:** 1945

**Credit Line:** Gift of Dr.  
Alfred J. Nadel and Dr.  
Sybil G. Nadel

**Medium:** pen, ink and  
watercolor on paper

**Dimensions:** plate: 9 1/2 x  
14 in. (24.1 x 35.6 cm)

**Classification:** DRAWING

**Object number:** M.  
2016.13.2



**Primary Maker: Lyonel Feininger**

**Nationality:** American  
**Untitled (Cityscape)**

**Date:** 1944

**Credit Line:** Student Art  
Loan Program, Museum  
Purchase, Fulkerson Fund  
for Leadership in the Arts

**Medium:** color lithograph  
on paper

**Dimensions:** image: 16 7/8  
x 12 in. (42.9 x 30.5 cm)  
frame: 17 x 23 x 1 1/4 in.  
(43.2 x 58.4 x 3.2 cm)

**Classification:** WALLS

**Object number:** SL.  
2013.22.10