

Basic Report

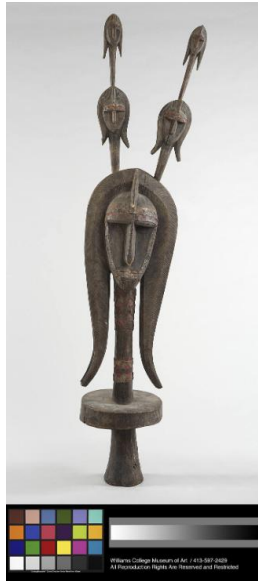

Primary Maker:
Bamana Cultural Group
Nationality: Mali, West Africa
Date: 19th-20th century
Credit Line: Gift of Judith Schuchalter
Medium: painted wood
Dimensions: Overall: 46 3/4 x 9 7/16 x 28 3/8 in. (118.8 x 24 x 72 cm)
Classification: AFRICAN
Object number: 92.26.2



Primary Maker:
Bamana Cultural Group
Nationality: Mali, West Africa
Date: 19th-20th century
Credit Line: Gift of Douglas K. Stevens, Class of 1966
Medium: wood and repousee metal
Dimensions: Overall: 70 11/16 x 13 3/8 x 13 3/8 in. (179.6 x 34 x 34 cm)
Classification: AFRICAN
Object number: 77.31.1



Primary Maker:
Bamana Cultural Group
Nationality: Mali, West Africa
Date: 19th-20th century
Credit Line: Museum purchase
Medium: wood
Dimensions: Overall: 20 11/16 x 3 15/16 x 3 1/4 in. (52.5 x 10 x 8.3 cm)
Classification: AFRICAN
Object number: 70.28



Primary Maker:
Bamana Cultural Group
Nationality: Mali, West Africa
Date: mid 20th century
Credit Line: Gift of Drs. Carolyn and Eli Newberger
Medium: wood, leather, textiles, cowrie shells, paint /pigment (patina)
Dimensions: figure: 12 x 7 in. (30.5 x 17.8 cm) horse: 38 x 12 in. (96.5 x 30.5 cm)
Classification: AFRICAN
Object number: M. 2017.17.42



Primary Maker:
Bamana Cultural Group
Nationality: Mali, West Africa
Date: 20th century
Credit Line: Gift of Douglas K. Stevens, Jr., Class of 1966
Medium: wood and repoussé metal
Dimensions: Overall: 24 3/16 x 5 7/8 x 5 11/16 in. (61.5 x 15 x 14.5 cm)
Classification: AFRICAN
Object number: 76.25