

Basic Report

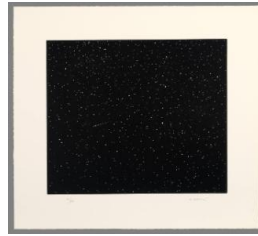

Primary Maker: Henri Matisse
Nationality: French
Bust of a Woman ("Teeny")
Date: 1938
Credit Line: Gift of Abraham Kamberg
Medium: linocut
Dimensions: image: 11 3/4 x 9 in. (29.8 x 22.9 cm)
Overall: 16 15/16 in. (43 cm) image1: 13 in. (33 cm)
Classification: PRINTS
Object number: 60.5



Primary Maker: Vija Celmins
Nationality: American
Comet
Date: 1991
Credit Line: Museum purchase, Kathryn Hurd Fund
Medium: linocut
Dimensions: Overall: 20 1/2 x 22 3/4 in. (52.1 x 57.8 cm)
Classification: PRINTS
Object number: M. 2002.12.1



Primary Maker: Marguerite Thompson Zorach
Nationality: American
The Family
Date: 1917
Credit Line: Gift of Kraushaar Galleries in memory of Bernard Heineman Jr., Class of 1945
Medium: linoleum cut on paper
Dimensions: frame: 17 1/2 x 16 3/4 x 3/4 in. (44.5 x 42.5 x 1.9 cm)
Classification: PRINTS
Object number: M.2006.15



Primary Maker: Charles Wilbert White
John Henry
Date: 1944
Credit Line: Museum purchase, John B. Turner '24 Memorial Fund
Medium: linoleum cut on tissue-thin Japan paper, mounted on board
Dimensions: (sight): 12 3/4 x 9 in. (32.4 x 22.9 cm)
frame: 20 1/8 x 16 5/8 x 7/8 in. (51.1 x 42.2 x 2.2 cm)
Classification: PRINTS
Object number: M.2012.1.2

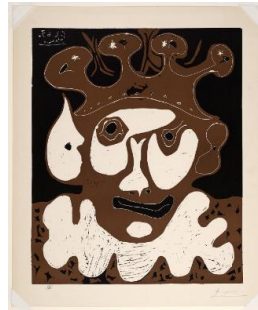

Primary Maker: Pablo Picasso
Nationality: Spanish
King of the Clowns
Date: no date
Credit Line: Museum purchase, Museum Loan Fund
Medium: color linoleum cut
Dimensions: sheet: 29 5/8 x 24 7/16 in. (75.2 x 62.1 cm) image: 25 3/16 x 20 11/16 in. (64 x 52.6 cm)
Classification: PRINTS
Object number: 65.8



Primary Maker: Pablo Picasso
Nationality: Spanish
Nature Morte A La Pastiche
Date: 1962
Credit Line: Bequest of Joseph Jeffrey Shedd '25
Medium: color linoleum cut
Dimensions: Overall: 23 1/4 x 28 1/2 in. (59.1 x 72.4 cm) frame: 31 5/8 x 35 11/16 x 1 5/16 in. (80.3 x 90.6 x 3.3 cm)
Classification: PRINTS
Object number: 94.10.1



Primary Maker: Hale Aspacio Woodruff
Nationality: American
Relics
Date: ca. 1935
Credit Line: Museum purchase, John B. Turner '24 Memorial Fund
Medium: linocut on cream wove paper
Dimensions: (sight): 9 x 11 3/4 in. (22.9 x 29.8 cm)
frame: 16 x 19 1/2 x 1 1/8 in. (40.6 x 49.5 x 2.9 cm)
Classification: PRINTS
Object number: M.2012.1.1



Primary Maker: Elizabeth Catlett
Nationality: American
Sharecropper (male)
Date: 1945
Credit Line: Museum purchase, Kathryn Hurd Fund
Medium: linocut on paper
Dimensions: image: 4 1/4 x 5 3/4 in. (10.8 x 14.6 cm)
sheet: 9 1/2 x 12 1/4 in. (24.1 x 31.1 cm)
Classification: PRINTS
Object number: M.2011.13



Primary Maker: Paul Landacre
Nationality: American
Victims
Date: no date
Credit Line: Gift of David P. Tunick, Class of 1966
Medium: linoleum cut on paper
Dimensions: sheet: 8 13/16 x 11 7/16 in. (22.4 x 29 cm)
image: 7 1/4 x 9 1/2 in. (18.4 x 24.2 cm)
Classification: PRINTS
Object number: 99.16.24



Primary Maker: Werner Büttner
Nationality: German
Widows ONE Two
Date: 1988
Credit Line: Museum purchase
Medium: linocut with rubber stamp on paper
Dimensions: sheet: 27 1/16 x 33 1/4 in. (68.8 x 84.5 cm)
image: 23 x 29 7/16 in. (58.4 x 74.7 cm)
Classification: PRINTS
Object number: 89.17.2