

Basic Report

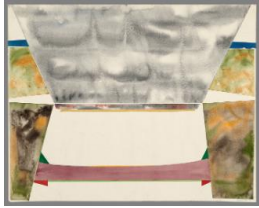

Primary Maker: Robert Bobrowski

Nationality: American
3rd Dune Series #3

Date: 1970

Credit Line: Museum purchase, Joseph O. Eaton Fund

Medium: gouache on paper

Dimensions: Overall: 19 x 23 7/8 in. (48.2 x 60.7 cm)

Classification: DRAWING

Object number: 70.27



Primary Maker: Nancy Spero

Nationality: American
Androgynous Bomb & Victims

Date: 1966

Credit Line: Gift of Jenny Holzer in honor of Peggy Diggs, Senior Lecturer in Humanities

Medium: gouache and ink on paper

Dimensions: Overall: 23 1/2 x 35 in. (59.7 x 88.9 cm)
frame: 27 1/4 x 39 1/2 in. (69.2 x 100.3 cm)

Classification: DRAWING

Object number: M.2007.9.7



Primary Maker: Nancy Spero

Nationality: American
Androgynous Bomb & Victims

Date: 1966

Credit Line: Gift of Jenny Holzer

Medium: gouache and ink on paper

Dimensions: Overall: 18 1/2 x 23 3/4 in. (47 x 60.3 cm)
frame: 21 3/4 x 26 3/4 in. (55.2 x 67.9 cm)

Classification: DRAWING

Object number: M.2007.9.6



Primary Maker: Robert Natkin

Nationality: American
Composition

Date: after 1950

Credit Line: Bequest of Jane T. Ritchie

Medium: crayon and pastel on paper

Dimensions: image: 3 3/16 x 7 9/16 in. (8.1 x 19.2 cm)
frame: 15 5/8 x 20 9/16 in. (39.7 x 52.2 cm)

Classification: DRAWING

Object number: 85.24.19



Primary Maker: Yves Tanguy

Nationality: French
Dahna

Date: 1952

Credit Line: Bequest of Kay Sage Tanguy

Medium: gouache on paper
Dimensions: sheet: 19 5/16 x 12 13/16 in. (49 x 32.5 cm)
frame: 29 3/16 x 23 3/16 in. (74.1 x 58.9 cm)

Classification: DRAWING

Object number: 63.10

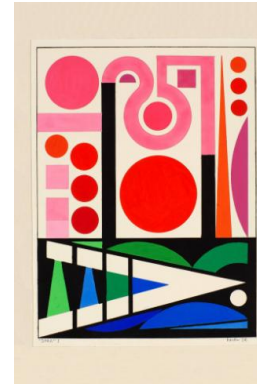

Primary Maker: Auguste Herbin

Nationality: French
"Dora" I

Date: 1956

Credit Line: Gift of Susan W. and Stephen D. Paine, Class of 1954

Medium: gouache on paper
Dimensions: Overall: 13 3/8 x 10 1/16 in. (33.9 x 25.6 cm)

Classification: DRAWING

Object number: 72.41



Primary Maker:

Alexander Calder

Nationality: American

The Gang

Date: 1970

Credit Line: Museum purchase; Karl E. Weston Memorial Fund

Medium: gouache on paper

Dimensions: sheet: 28 7/8 x 43 1/8 in. (73.3 x 109.5 cm) frame: 30 11/16 x 44 5/16 in. (77.9 x 112.5 cm)

Classification: DRAWING

Object number: 70.22



Primary Maker:
Jane Peterson

Nationality: American

The Garden Pool

Date: ca. 1929

Credit Line: Museum purchase, Karl E. Weston Memorial Fund. Proposed by students in the course "Acquiring Art: Selecting and Purchasing Objects for WCMA", Fall 2015

Medium: gouache and charcoal on paper

Dimensions: 18 1/8 x 24 in. (46 x 61 cm) frame: 28 1/2 x 33 3/8 x 1 5/8 in. (72.4 x 84.8 x 4.1 cm)

Classification: DRAWING

Object number: M.2016.1



Primary Maker:
Giorgio de Chirico

Nationality: Italian

The Herald

Date: no date

Credit Line: Gift of Frederick Van Dusen Rogers

Medium: gouache on paper

Dimensions: image: 9 1/2 x 12 7/16 in. (24.2 x 31.6 cm) frame: 15 15/16 x 18 1/8 in. (40.5 x 46.1 cm)

Classification: DRAWING

Object number: 88.26.1



Primary Maker:

Cameron Booth

Nationality: American

Landscape with Farmhouse

Date: no date

Credit Line: Gift of Louis A. Haselmayer, Class of 1933, in 1937

Medium: gouache on paper

Dimensions: frame: 22 1/2 x 29 in. (57.2 x 73.7 cm) image: 14 1/4 x 21 3/4 in. (36.2 x 55.2 cm) Overall: 15 7/8 x 22 7/8 in. (40.3 x 58.1 cm)

Classification: DRAWING

Object number: PA.9