

# Basic Report

---

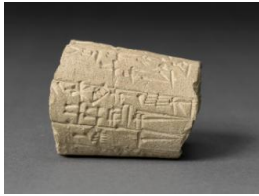

**Primary Maker:**  
**Mesopotamian**

Cylinder with cuneiform  
**Date:** 2200-2100 BC  
**Credit Line:** Gift of  
Professor Edgar J. Banks  
and Dr. John Henry  
Haynes, Class of 1876  
**Medium:** clay  
**Dimensions:** Overall: 2 3  
/16 in. (5.6 cm) Base: 1 13  
/16 in. (4.6 cm) rim: 1 9/16  
in. (3.9 cm)  
**Classification:** ANCIENT  
**Object number:** 20.1.2



**Primary Maker:**  
**Mesopotamian**

Cylinder with cuneiform  
**Date:** 2200-2100 BC  
**Credit Line:** Gift of  
Professor Edgar J. Banks  
and Dr. John Henry  
Haynes, Class of 1876  
**Medium:** clay  
**Dimensions:** Overall: 3 9  
/16 in. (9 cm) Base: 1 15  
/16 in. (5 cm) rim: 1 5/16  
in. (3.4 cm)  
**Classification:** ANCIENT  
**Object number:** 20.1.1



**Primary Maker:** Dale  
**Chihuly**

**Nationality:** American  
Outline Period  
**Date:** 1976  
**Credit Line:** Gift of James  
W. Fowle, Class of 1941  
**Medium:** glass  
**Dimensions:** Overall: 5 3/4  
in. (14.6 cm) rim: 3 in. (7.6  
cm)  
**Classification:** SCULPTURE  
**Object number:** M.2006.8