

Basic Report



Primary Maker: Spanish
Apothecary jug
Date: 16th century
Credit Line: Gift of Eugene L. Garbáty
Medium: Majolica
Dimensions: Base: 3 15/16 in. (10 cm) Overall: 8 1/2 in. (21.6 cm)
Classification: DEC ARTS
Object number: 57.47.A



Primary Maker: Spanish
Apothecary jug
Date: 16th century
Credit Line: Gift of Eugene L. Garbáty
Medium: Majolica
Dimensions: Base: 3 7/8 in. (9.8 cm) Overall: 8 1/2 in. (21.6 cm)
Classification: DEC ARTS
Object number: 57.47.B



Primary Maker: French?
Nationality: French
"Art Nouveau" plate
Date: c. 1895-1900
Credit Line: Museum purchase
Medium: porcelain
Dimensions: Overall: 5 7/8 x 9/16 in. (14.9 x 1.5 cm)
Classification: DEC ARTS
Object number: 67.27



Primary Maker: Flemish?
Bowl with floral design
Date: no date
Credit Line: Found in the collection and catalogued, 1993
Medium: ceramic
Dimensions: Overall: 4 5/8 in. (11.8 cm) rim: 10 in. (25.4 cm)
Classification: DEC ARTS
Object number: 93.1.91



Primary Maker: Delft
Charger
Date: ca. 1700
Credit Line: Gift of the Wunsch Americana Foundation
Medium: polychrome glazed ceramic
Dimensions: Overall: 13 3/4 x 1 15/16 in. (35 x 5 cm)
Classification: DEC ARTS
Object number: 78.52



Primary Maker: Wedgwood
Copy after Portland-Barberini Vase
Date: no date
Credit Line: Gift of Professor Willis I. and Betsey M. Milham
Medium: ceramic
Dimensions: Overall: 10 3/16 in. (25.8 cm) Base: 5 3/16 in. (13.2 cm) rim: 3 13/16 in. (9.7 cm)
Classification: DEC ARTS
Object number: 55.24



Primary Maker: Italian
Deruta Plate
Date: 16th century
Credit Line: Gift of Joseph O. Eaton, Class of 1895
Medium: ceramic
Dimensions: Overall: 8 3/4 in. (22.2 cm)
Classification: DEC ARTS
Object number: 29.1.13



Primary Maker: Staffordshire
Staffordshire
Nationality: British
Gaudy Dutch cup
Date: no date
Credit Line: Gift of Weber Arkenburgh, Class of 1902
Medium: handpainted earthenware
Dimensions: rim: 3 9/16 in. (9 cm) height: 2 3/8 in. (6 cm)
Classification: DEC ARTS
Object number: 48.2.3.X

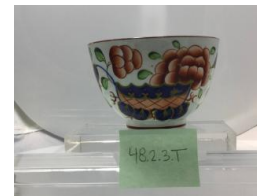

Primary Maker: Staffordshire
Staffordshire
Nationality: British
Gaudy Dutch cup
Date: no date
Credit Line: Gift of Weber Arkenburgh, Class of 1902
Medium: handpainted earthenware
Dimensions: rim: 3 11/16 in. (9.4 cm) height: 2 3/8 in. (6 cm)
Classification: DEC ARTS
Object number: 48.2.3.T



Primary Maker: Staffordshire
Staffordshire
Nationality: British
Gaudy Dutch cup
Date: no date
Credit Line: Gift of Weber Arkenburgh, Class of 1902
Medium: handpainted earthenware
Dimensions: rim: 3 11/16 in. (9.4 cm) height: 2 7/16 in. (6.2 cm)
Classification: DEC ARTS
Object number: 48.2.3.W