

# Basic Report

---

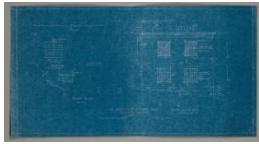

**Primary Maker:**

**American**

**Nationality:** American

An Addition to Lawrence Hall, Williams College: Roof Plan and West Elevation: LH-16

**Date:** 1938

**Medium:** blueprint

**Dimensions:** sheet: 17 3/16 x 30 3/16 in. (43.6 x 76.6 cm)

**Classification:** PRINTS

**Object number:** EL.81.3.62

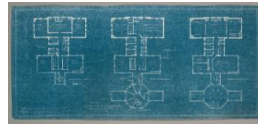

**Primary Maker:**

**Harding and Seaver**

An Addition to Lawrence Hall, Williams College: Scheme A: LH-20

**Date:** 1936

**Credit Line:** On extended loan from Williams College Buildings & Grounds Department

**Medium:** blueprint

**Dimensions:** sheet: 13 13/16 x 30 3/16 in. (35.1 x 76.7 cm)

**Classification:** PRINTS

**Object number:** EL.81.3.66. B



**Primary Maker:**

**Harding and Seaver**

An Addition to Lawrence Hall, Williams College: Scheme A: LH-20

**Date:** 1936

**Credit Line:** On extended loan from Williams College Buildings & Grounds Department

**Medium:** blueprint

**Dimensions:** sheet: 13 13/16 x 30 3/16 in. (35.1 x 76.7 cm)

**Classification:** PRINTS

**Object number:** EL.81.3.66. C

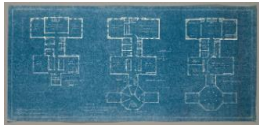

**Primary Maker:**

**Harding and Seaver**

An Addition to Lawrence Hall, Williams College: Scheme A: LH-20

**Date:** 1936

**Credit Line:** On extended loan from Williams College Buildings & Grounds Department

**Medium:** blueprint

**Dimensions:** sheet: 13 13/16 x 30 3/16 in. (35.1 x 76.7 cm)

**Classification:** PRINTS

**Object number:** EL.81.3.66. A

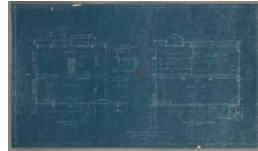

**Primary Maker:**

**Harding and Seaver**

An Addition to Lawrence Hall, Williams College: Section Looking East and South: LH-17

**Date:** 1938

**Medium:** blueprint

**Dimensions:** sheet: 17 x 29 11/16 in. (43.2 x 75.4 cm)

**Classification:** PRINTS

**Object number:** EL.81.3.63

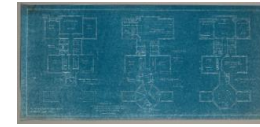

**Primary Maker:**

**Harding and Seaver**

An Addition to Lawrence Hall, Williams College (with a lecture hall for about 300): Scheme B: LH-21

**Date:** 1936

**Credit Line:** On extended loan from Williams College Buildings & Grounds Department

**Medium:** blueprint

**Dimensions:** sheet: 14 x 30 1/2 in. (35.6 x 77.5 cm)

**Classification:** PRINTS

**Object number:** EL.81.3.67. D

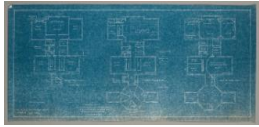

**Primary Maker:**  
**Harding and Seaver**

An Addition to Lawrence Hall, Williams College (with a lecture hall for about 300): Scheme B: LH-21

**Date:** 1936

**Credit Line:** On extended loan from Williams College Buildings & Grounds Department

**Medium:** blueprint

**Dimensions:** sheet: 14 x 30 1/2 in. (35.6 x 77.5 cm)

**Classification:** PRINTS

**Object number:** EL.81.3.67.  
B



**Primary Maker:**  
**Harding and Seaver**

An Addition to Lawrence Hall, Williams College (with a lecture hall for about 300): Scheme B: LH-21

**Date:** 1936

**Credit Line:** On extended loan from Williams College Buildings & Grounds Department

**Medium:** blueprint

**Dimensions:** sheet: 14 x 30 1/2 in. (35.6 x 77.5 cm)

**Classification:** PRINTS

**Object number:** EL.81.3.67.  
C



**Primary Maker:**  
**Harding and Seaver**

An Addition to Lawrence Hall, Williams College (with a lecture hall for about 300): Scheme B: LH-21

**Date:** 1936

**Credit Line:** On extended loan from Williams College Buildings & Grounds Department

**Medium:** blueprint

**Dimensions:** sheet: 14 x 30 1/2 in. (35.6 x 77.5 cm)

**Classification:** PRINTS

**Object number:** EL.81.3.67.  
A

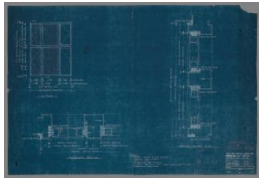

**Primary Maker:**  
**American**

**Nationality:** American  
Addition to Lawrence Hall:  
Window Design: LH-23

**Date:** 1938

**Medium:** blueprint

**Dimensions:** sheet: 24 1/4 x 35 15/16 in. (61.6 x 91.3 cm)

**Classification:** PRINTS

**Object number:** EL.81.3.58