

# Basic Report

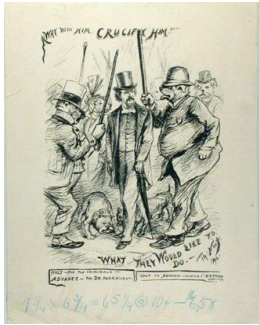

**Primary Maker:**  
**Thomas Nast**  
**Nationality:** American  
**Away With Him. Crucify Him!!!**  
**Date:** 1892  
**Credit Line:** Gift of Mabel Nast Crawford and Cyril Nast  
**Medium:** steel engraving on paper  
**Dimensions:** Overall: 12 1/16 x 13 7/16 in. (30.7 x 34.2 cm)  
**Classification:** PRINTS  
**Object number:** 49.17.90

**Primary Maker:** L. Sichling  
**Nationality:** French?  
**Count Lamoral Egmon**  
**Date:** no date  
**Credit Line:** Anonymous gift  
**Medium:** steel engraving on paper  
**Classification:** PRINTS  
**Object number:** 67.34.7



**Primary Maker:**  
**Thomas Nast**  
**Nationality:** American  
**The Home Market Fallacy**  
**Date:** 1888  
**Credit Line:** Gift of Mabel Nast Crawford and Cyril Nast  
**Medium:** steel engraving on paper  
**Dimensions:** Overall: 9 x 11 9/16 in. (22.8 x 29.3 cm)  
**Classification:** PRINTS  
**Object number:** 49.17.88

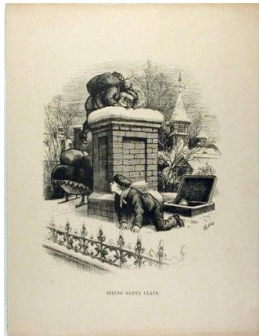

**Primary Maker:**  
**Thomas Nast**  
**Nationality:** American  
**Seeing Santa Claus**  
**Date:** no date  
**Credit Line:** Gift of Mabel Nast Crawford and Cyril Nast  
**Medium:** steel engraving on paper  
**Dimensions:** Overall: 11 9/16 x 8 3/4 in. (29.4 x 22.3 cm)  
**Classification:** PRINTS  
**Object number:** 49.17.51

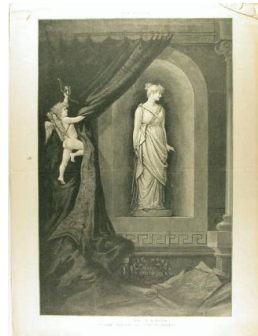

**Primary Maker:**  
**Thomas Nast**  
**Nationality:** American  
**--"This is a Match. 'Tis Time, Descend, Be Stone No More!"**  
**Date:** July 1, 1890  
**Credit Line:** Gift of Mabel Nast Crawford and Cyril Nast  
**Medium:** steel engraving on paper  
**Dimensions:** Overall: 23 1/8 x 17 3/16 in. (58.8 x 43.7 cm)  
**Classification:** PRINTS  
**Object number:** 49.17.73