

Basic Report



Primary Maker: George Warren Rickey

Nationality: American

Double L Excentric

Gyratory II

Date: 1981

Credit Line: Museum purchase, Inaugural gift of the Class of 1961 Public Art Fund on the occasion of their 50th Reunion, dedicated in the belief that public art enhances the beauty of the Williams campus, accentuates learning, and stimulates creativity

Medium: stainless steel

Dimensions: large: 30 ft (9.14 m)

Classification: SCULPTURE

Object number: M.2011.8

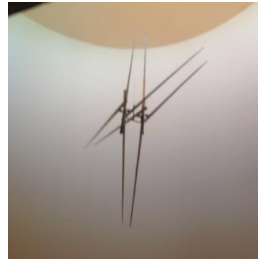

Primary Maker: George Warren Rickey

Nationality: American

Eight Lines

Date: 1963

Credit Line: Bequest of Lawrence H. Bloedel, Class of 1923

Medium: stainless steel

Dimensions: Base: 4 9/16 x 7 x 2 11/16 in. (11.6 x 17.8 x 6.8 cm) Overall: 32 1/16 in. (81.5 cm)

Classification: SCULPTURE

Object number: 77.9.84



Primary Maker: Sable Elyse Smith

Nationality: American

Trappin I

Date: 2022

Credit Line: Courtesy of the artist, JTT, Regen Projects, and Carlos/Ishikawa

Medium: stainless steel

Dimensions: 56 x 56 x 56 in. (142.2 x 142.2 x 142.2 cm)

Classification: WCMA exhibition loan

Object number: TL.2023.28