

# Basic Report

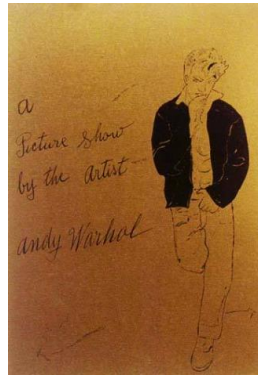

**Primary Maker:** Jodocus Hondius  
**Nationality:** Dutch America  
**Date:** 1613  
**Credit Line:** Student Art Loan Program, Museum Purchase, Fulkerson Fund for Leadership in the Arts  
**Medium:** print on paper  
**Dimensions:** sheet: 18 1/4 x 21 5/8 in. (46.4 x 54.9 cm) frame: 22 1/2 x 27 in. (57.2 x 68.6 cm)  
**Classification:** WALLS  
**Object number:** SL.2015.2.2



**Primary Maker:** Andy Warhol  
**Nationality:** American  
**Date:** 1976  
**Credit Line:** Gift of Richard F. Holmes, Class of 1946  
**Medium:** print on paper  
**Dimensions:** Overall: 8 1/4 x 5 3/4 in. (21 x 14.6 cm)  
**Classification:** PRINTS  
**Object number:** 95.18.14



**Primary Maker:** Bob (Robert Blackburn)  
**Date:** 2005  
**Credit Line:** Gift of Sigmund R. Balka, Class of 1956, and Elinor B. Balka  
**Medium:** print on paper  
**Dimensions:** sheet: 15 x 10 in. (38.1 x 25.4 cm)  
**Classification:** WCMA Reserve Collection  
**Object number:** RC.89.10



**Primary Maker:** Andy Warhol  
**Nationality:** American  
**Date:** 1953  
**Credit Line:** Gift of Richard F. Holmes, Class of 1946  
**Medium:** print on paper  
**Dimensions:** sheet: 9 3/4 x 8 7/16 in. (24.8 x 21.4 cm) frame: 11 1/8 x 9 7/8 in. (28.3 x 25.1 cm)  
**Classification:** PRINTS  
**Object number:** M. 2005.17.18



**Primary Maker:** unknown  
**Nationality:** unknown  
**Date:** 19th-20th century  
**Credit Line:** Williams College Museum of Art, Prendergast Archive and Study Center, Gift of Mrs. Charles Prendergast  
**Medium:** print on paper  
**Dimensions:** 3 1/8 x 4 11/16 in. (7.9 x 11.9 cm)  
**Classification:** Prendergast  
**Object number:** A.1.146.G



**Primary Maker:** unknown  
**Nationality:** unknown  
**Date:** 19th-20th century  
**Credit Line:** Williams College Museum of Art, Prendergast Archive and Study Center, Gift of Mrs. Charles Prendergast  
**Medium:** print on paper  
**Dimensions:** 3 1/8 x 4 11/16 in. (7.9 x 11.9 cm)  
**Classification:** Prendergast  
**Object number:** A.1.146.H

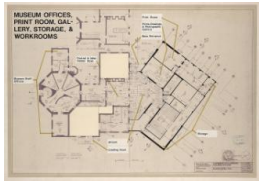

**Primary Maker: Moore, Grover & Harper**

**Nationality:** American  
Lawrence Hall Addition,  
Level 712: Museum  
Offices, Print Room,  
Gallery, Storage, &  
Workrooms

**Date:** 1981

**Medium:** print on paper

**Dimensions:** image: 24 1/4  
x 35 5/16 in. (61.6 x 89.7  
cm) Overall: 27 1/4 x 38 3  
/8 in. (69.2 x 97.4 cm)

**Classification:** PRINTS

**Object number:** EL.81.3.42



**Primary Maker: Philip Eagleburger**

**Nationality:** American  
Lawrence Hall - Phase II:  
Courtyard Gateway

**Date:** c. 1985

**Credit Line:** Anonymous gift

**Medium:** print on paper

**Dimensions:** sheet: 11 x 16  
15/16 in. (27.9 x 43.1 cm)

**Classification:** WCMA

Reserve Collection

**Object number:** RC.15.18.D

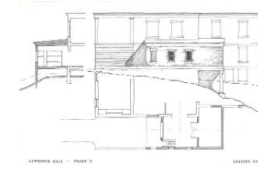

**Primary Maker: Philip Eagleburger**

**Nationality:** American  
Lawrence Hall - Phase II:  
Loading Dock

**Date:** c. 1985

**Credit Line:** Anonymous gift

**Medium:** print on paper

**Dimensions:** sheet: 11 x 16  
15/16 in. (27.9 x 43.1 cm)

**Classification:** WCMA

Reserve Collection

**Object number:** RC.15.18.E



**Primary Maker: Philip Eagleburger**

**Nationality:** American  
Lawrence Hall - Phase II:  
Screen Wall

**Date:** c. 1985

**Credit Line:** Anonymous gift

**Medium:** print on paper

**Dimensions:** sheet: 11 x 16  
15/16 in. (27.9 x 43.1 cm)

**Classification:** WCMA

Reserve Collection

**Object number:** RC.15.18.A