

Basic Report



Primary Maker:

Harding and Seaver

Addition to Lawrence Hall,
First and Second Floor
Plan: LH-15

Date: c. 1938

Credit Line: On extended
loan from Williams College
Buildings & Grounds
Department

Medium: pencil on tracing
paper

Dimensions: Overall: 17 1
/8 x 30 in. (43.5 x 76.2 cm)

Classification: DRAWING

Object number: EL.81.3.1

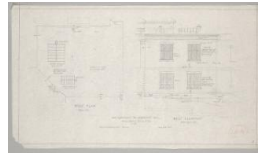

Primary Maker:

Harding and Seaver

An Addition to Lawrence
Hall, Roof Plan and West
Elevation: LH-16

Date: 1938

Credit Line: On extended
loan from Williams College
Buildings & Grounds
Department

Medium: pencil on tracing
paper

Dimensions: sheet: 17 5/16
x 30 in. (43.9 x 76.2 cm)

Classification: DRAWING

Object number: EL.81.3.75

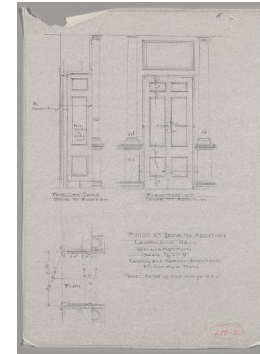

Primary Maker:

Harding and Seaver

Finish at Door to Addition,
Lawrence Hall: LH-2

Date: c. 1938

Credit Line: On extended
loan from Williams College
Buildings & Grounds
Department

Medium: pencil on tracing
paper

Dimensions: sheet: 18 1/16
x 13 in. (45.8 x 33 cm)

Classification: DRAWING

Object number: EL.81.3.76

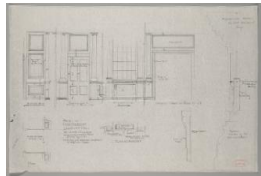

Primary Maker:

Harding and Seaver

Finish in Old Museum,
Lawrence Hall, Williams
College: LH-6

Date: c. 1938

Credit Line: On extended
loan from Williams College
Buildings & Grounds
Department

Medium: pencil on tracing
paper

Dimensions: Overall: 20 3
/16 x 30 5/16 in. (51.3 x 77
cm)

Classification: DRAWING

Object number: EL.81.3.77

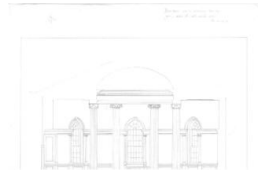

**Primary Maker: Tim
Cunard**

Nationality: American
Interior of Rotunda,
Lawrence Hall (Preparatory
drawing for the cover of
"Handbook of the
Collection")

Date: c. 1978

Credit Line: Anonymous gift
Medium: pencil on tracing
paper

Dimensions: Overall: 14 13
/16 x 17 1/8 in. (37.7 x
43.5 cm)

Classification: WCMA

Reserve Collection

Object number: RC.15.16.A

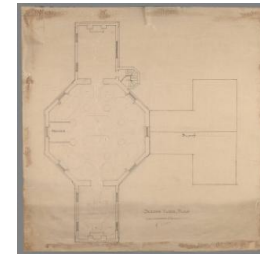

Primary Maker:

Harding and Seaver

Lawrence Hall Addition,
Second Floor Plan: LH-40

Date: no date

Credit Line: On extended
loan from Williams College
Buildings & Grounds
Department

Medium: pencil on tracing
paper

Dimensions: sheet: 27 15
/16 x 28 1/4 in. (71 x 71.8
cm)

Classification: DRAWING

Object number: EL.81.3.74

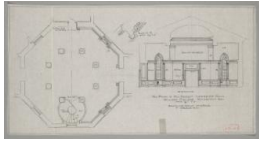

Primary Maker:

Harding and Seaver

New Finish in Old Museum,
Lawrence Hall, Williams
College: LH-24

Date: c. 1938

Credit Line: On extended
loan from Williams College
Buildings & Grounds
Department

Medium: pencil on tracing
paper

Dimensions: Overall: 14 15
/16 x 29 in. (38 x 73.7 cm)

Classification: DRAWING

Object number: EL.81.3.3

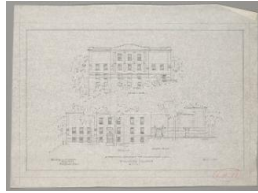

Primary Maker:

Harding and Seaver

A Proposed Additon to
Lawrence Hall, Williams
College: LH-19

Date: 1936

Credit Line: On extended
loan from Williams College
Buildings & Grounds
Department

Medium: pencil on tracing
paper

Dimensions: sheet: 11 15
/16 x 18 1/8 in. (30.4 x 46
cm)

Classification: DRAWING

Object number: EL.81.3.65.
E

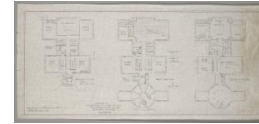

Primary Maker:

Harding and Seaver

Scheme B, An Addition to
Lawrence Hall (with a
lecture hall for about 300):
LH-21

Date: 1936

Credit Line: On extended
loan from Williams College
Buildings & Grounds
Department

Medium: pencil on tracing
paper

Dimensions: Overall: 14 3
/16 x 30 7/8 in. (36 x 78.5
cm)

Classification: DRAWING

Object number: EL.81.3.67.
E

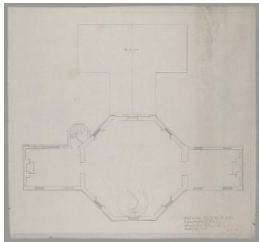

Primary Maker:

Harding and Seaver

Second Floor Plan:
Lawrence Hall, Williams
College: LH-40

Date: c. 1930

Credit Line: On extended
loan from Williams College
Buildings & Grounds
Department

Medium: pencil on tracing
paper

Dimensions: sheet: 26 1/4
x 28 1/4 in. (66.6 x 71.7
cm)

Classification: DRAWING

Object number: EL.81.3.68