

Basic Report

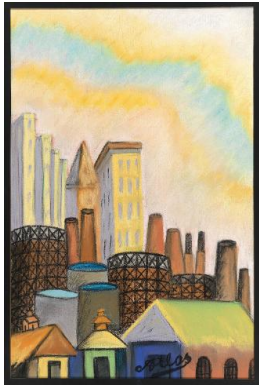

Primary Maker:
Abraham M. Atlas
Nationality: American
Factoryscape
Date: 1930
Credit Line: Gift of Susan W. and Stephen D. Paine, Class of 1954
Medium: pastel on paper
Dimensions: Overall: 12 9/16 x 8 3/4 in. (31.9 x 22.2 cm)
Classification: DRAWING
Object number: 81.45.2



Primary Maker: William James Glackens
Nationality: American
Music Hall
Date: no date
Credit Line: Gift of James L. Montague in memory of Josephine
Medium: pastel on paper
Dimensions: Overall: 16 1/2 x 11 1/8 in. (41.9 x 28.3 cm)
Classification: DRAWING
Object number: 83.15



Primary Maker: Louis Mathieu Didier
Guillaume
Nationality: French
Portrait of a Lady
Date: ca. 1880 (?)
Credit Line: Found in the collection and catalogued, 1992
Medium: pastel on paper
Dimensions: Overall: 24 1/8 x 19 1/8 in. (61.2 x 48.6 cm)
Classification: DRAWING
Object number: 92.5.66

Primary Maker:
Napoleon Sarony
Nationality: American
Portrait of Mark Hopkins (1802-1887), Class of 1824, Fourth President of Williams College 1836-1872, College Trustee 1872-1887
Date: 1881
Credit Line: Found in the collection and catalogued, 1992
Medium: pastel on paper
Dimensions: Overall: 29 15/16 x 25 in. (76 x 63.5 cm)
Classification: DRAWING
Object number: 92.5.2



Primary Maker: Arthur B. Carles
Nationality: American
Seated Nude
Date: undated
Credit Line: Gift of Sigmund R. Balka, Class of 1956
Medium: pastel on paper
Dimensions: frame: 26 x 31 1/2 in. (66 x 80 cm)
Classification: DRAWING
Object number: M.2013.3.3



Primary Maker:
Marsden Hartley
Nationality: American
Still Life: Three Pears
Date: 1918
Credit Line: Gift of Mr. and Mrs. George Heard Hamilton in honor of Franklin W. Robinson, Director of this Museum, 1976-79
Medium: pastel on paper
Dimensions: frame: 25 5/16 x 35 1/2 in. (64.3 x 90.2 cm) Overall: 17 1/2 x 27 3/4 in. (44.5 x 70.5 cm)
Classification: DRAWING
Object number: 78.21



Primary Maker: Lois Novacek

Nationality: American
Urban Renewal

Date: c. 1969

Credit Line: Museum purchase

Medium: pastel on paper

Dimensions: frame: 35 7/16 x 40 3/8 in. (90 x 102.5 cm)

Classification: DRAWING

Object number: 69.44

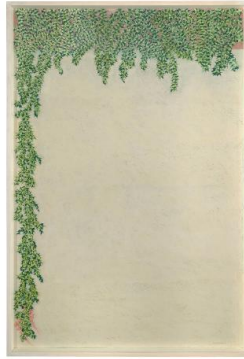

Primary Maker: Paul Waldman

Nationality: American
Vine in Beige

Date: 1983

Credit Line: Gift of Barry Le Va

Medium: pastel on paper

Dimensions: frame: 61 13/16 x 41 1/8 x 2 15/16 in. (157 x 104.5 x 7.5 cm)

Classification: DRAWING

Object number: 89.22