

# Basic Report

---



**Primary Maker:** John Martin  
**Nationality:** English  
**Curtius Jumping into the Roman Forum**  
**Date:** ca. 1837  
**Credit Line:** Bequest of Jane T. Ritchie  
**Medium:** oil on board  
**Dimensions:** Overall: 7 1/4 x 10 1/2 in. (18.4 x 26.7 cm)  
**Classification:** PAINTING  
**Object number:** 85.24.17



**Primary Maker:** Marion Huse  
**Nationality:** American  
**Down the Road (New Mexico) - "The Midwife"**  
**Date:** c. 1938  
**Credit Line:** Gift of Mrs. Harriet G. Miller, 1938  
**Medium:** oil on board  
**Dimensions:** Overall: 14 x 20 7/8 in. (35.6 x 53 cm)  
frame: 21 x 26 15/16 in. (53.4 x 68.5 cm)  
**Classification:** PAINTING  
**Object number:** PA.46



**Primary Maker:** William Daniels  
**Nationality:** British  
**Durer**  
**Date:** 2006  
**Credit Line:** Gift of Patti and Frank Kolodny, Parents of Class of 2001  
**Medium:** oil on board  
**Dimensions:** 13 5/8 x 10 1/4 in. (34.6 x 26 cm)  
**Classification:** PAINTING  
**Object number:** M. 2019.23.1



**Primary Maker:** Carl Alvin Hall  
**Nationality:** American  
**Early Spring**  
**Date:** 1955  
**Credit Line:** Bequest of Lawrence H. Bloedel, Class of 1923  
**Medium:** oil on board  
**Dimensions:** Overall: 30 5/16 x 48 1/16 in. (77 x 122 cm)  
**Classification:** PAINTING  
**Object number:** 77.9.48



**Primary Maker:** Maurice Brazil Prendergast  
**Nationality:** American  
**Exotic Scene**  
**Date:** ca. 1914-1915  
**Credit Line:** Bequest of Mrs. Charles Prendergast  
**Medium:** oil on board  
**Dimensions:** Overall: 18 1/4 x 21 1/4 in. (46.4 x 54 cm)  
**Classification:** Prendergast  
**Object number:** 95.4.19



**Primary Maker:** Gorman Powers  
**Nationality:** American  
**Farm, Ramapoo Road, Connecticut**  
**Date:** 1955  
**Credit Line:** Bequest of Lawrence H. Bloedel, Class of 1923, Courtesy of the Whitney Museum of American Art  
**Medium:** oil on board  
**Dimensions:** frame: 33 1/2 x 39 1/2 x 2 1/2 in. (85.1 x 100.3 x 6.4 cm)  
**Classification:** PAINTING  
**Object number:** 85.40.8



**Primary Maker: Wesley Lea**

**Nationality:** American  
**Flowering Shrubs**

**Date:** 1955

**Credit Line:** Bequest of  
Kathryn Hurd

**Medium:** oil on board

**Dimensions:** Overall: 12 x  
15 7/8 in. (30.5 x 40.4 cm)  
frame: 17 7/16 x 21 7/16  
in. (44.3 x 54.5 cm)

**Classification:** PAINTING

**Object number:** 82.22.16



**Primary Maker: Yovan Radenkovitch**

**Nationality:** American  
**Flower Piece - Poppies**

**Date:** after 1950

**Credit Line:** Gift of Seward  
Eric

**Medium:** oil on board

**Dimensions:** frame: 38 3/8  
x 33 9/16 in. (97.5 x 85.3  
cm) Overall: 29 7/16 x 24 9  
/16 in. (74.7 x 62.4 cm)

**Classification:** PAINTING

**Object number:** 60.40



**Primary Maker: William Daniels**

**Nationality:** British  
**Forest on its Head IV**

**Date:** 2007

**Credit Line:** Gift of Johanna  
Reinfeld Kolodny, Class of  
2001

**Medium:** oil on board

**Dimensions:** 13 3/8 x 10 1  
/16 in. (34 x 25.5 cm)

**Classification:** PAINTING

**Object number:** M.  
2019.24.1

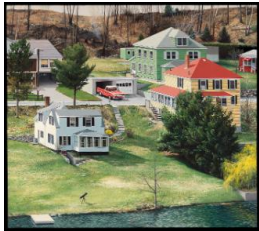

**Primary Maker: Scott Prior**

**Nationality:** American  
**The House Where I Was  
Born**

**Date:** 1979

**Credit Line:** Gift of Susan  
W. and Stephen D. Paine,  
Class of 1954

**Medium:** oil on board

**Dimensions:** Overall: 19 13  
/16 x 21 7/8 in. (50.3 x  
55.5 cm) frame: 21 15/16 x  
23 7/8 in. (55.7 x 60.6 cm)

**Classification:** PAINTING

**Object number:** 81.45.27