

# Basic Report



**Primary Maker:** Roman  
**Artemis**  
**Date:** 150-199 AD  
**Credit Line:** Gift of the son and daughters of Charles Bolles Bolles-Rogers, Class of 1907: Frederick Van D. Rogers, Mary Rogers Savage, and Nancy Rogers Pierson  
**Medium:** marble  
**Dimensions:** Overall: 21 x 10 5/8 x 6 1/8 in. (53.3 x 27 x 15.5 cm)  
**Classification:** ANCIENT  
**Object number:** 76.37.28



**Primary Maker:** Anonymous (Venetian School)  
**Nationality:** Italian  
**Artesian Well Cover**  
**Date:** 13th century  
**Credit Line:** Gift of the Estate of Elizabeth I.R. Viall  
**Medium:** marble  
**Dimensions:** Overall: 42 1/2 x 33 in. (108 x 83.8 cm)  
**Classification:** WCMA Reserve Collection  
**Object number:** RC.70

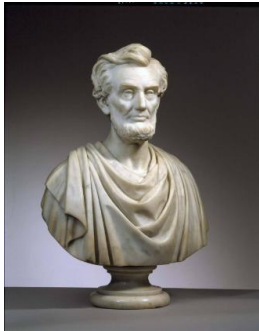

**Primary Maker:** Sarah Fisher Ames  
**Nationality:** American  
**Bust of Abraham Lincoln**  
**Date:** c. 1864-1866 (completed after 1863; patented in 1866)  
**Credit Line:** Gift of Mrs. Asa H. Morton  
**Medium:** marble  
**Dimensions:** 32 x 22 1/4 x 12 in. (81.3 x 56.5 x 30.5 cm) Weight: 250 lb. (113.4 kg)  
**Classification:** SCULPTURE  
**Object number:** 16.1



**Primary Maker:** Greek  
**Diademed head, probably a Hellenistic ruler**  
**Date:** 400 -200 BC  
**Credit Line:** Gift of the son and daughters of Charles Bolles Bolles-Rogers, Class of 1907: Frederick Van D. Rogers, Mary Rogers Savage, and Nancy Rogers Pierson  
**Medium:** marble  
**Dimensions:** Overall: 2 1/16 x 1 9/16 x 2 1/16 in. (5.3 x 3.9 x 5.2 cm) Base: 2 1/16 x 1 7/8 x 1 7/8 in. (5.2 x 4.8 x 4.8 cm)  
**Classification:** ANCIENT  
**Object number:** 76.37.33



**Primary Maker:** Italian  
**The Baptism of Christ**  
**Date:** late 16th century  
**Credit Line:** Gift of Professor Bernard Grebanier  
**Medium:** marble  
**Dimensions:** Overall: 23 5/8 x 19 5/16 in. (60 x 49 cm)  
**Classification:** SCULPTURE  
**Object number:** 69.15

**Primary Maker:** Anonymous (European?)  
**Female bust with stars and moon (Diana of the Tower?)**  
**Date:** no date  
**Credit Line:** Possibly(?) Bequest of Katharine F. Bryer White, wife of Walter Leroy White, Class of 1906  
**Medium:** marble  
**Dimensions:** Overall: 19 5/16 x 15 15/16 in. (49 x 40.5 cm) Base: 6 11/16 x 7 7/8 in. (17 x 20 cm)  
**Classification:** SCULPTURE  
**Object number:** 94.1.16



**Primary Maker:** Albert Ernest Carrier-Belleuse  
**Nationality:** French  
**Flora**  
**Date:** c. 1865  
**Credit Line:** Museum purchase, Karl E. Weston Memorial Fund  
**Medium:** marble  
**Dimensions:** Overall: 18 in. (45.7 cm)  
**Classification:** SCULPTURE  
**Object number:** 96.16



**Primary Maker:** Anonymous  
**Fragment**  
**Date:** no date  
**Credit Line:** Found in the collection and catalogued, 1993  
**Medium:** marble  
**Dimensions:** Overall: 4 3/16 x 5 11/16 in. (10.6 x 14.5 cm)  
**Classification:** ANCIENT  
**Object number:** 93.1.112



**Primary Maker:** Greek  
**Fragment from Parthenon, Acropolis, Athens**  
**Date:** no date  
**Credit Line:** Found in the collection and catalogued, 1993  
**Medium:** marble  
**Dimensions:** Overall: 3 1/8 x 2 in. (7.9 x 5.1 cm)  
**Classification:** ANCIENT  
**Object number:** 93.1.121.C



**Primary Maker:** Greek  
**Fragment from the Facade of the Mithraic Temple at Ostia**  
**Date:** no date  
**Credit Line:** Found in the collection and catalogued, 1993  
**Medium:** marble  
**Dimensions:** Overall: 2 3/4 x 2 5/16 in. (7 x 5.9 cm)  
**Classification:** ANCIENT  
**Object number:** 93.1.121.E