

Basic Report

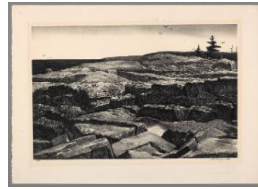

Primary Maker: Eduardo Chillida
Nationality: Spanish
Date: 1972
Credit Line: Gift of Lewis Scheffey, Class of 1946
Medium: lithograph
Dimensions: Overall: 41 9/16 x 28 1/8 in. (105.5 x 71.5 cm)
Classification: PRINTS
Object number: 79.36.27



Primary Maker: Stow Wengenroth
Nationality: American
Date: 1941
Credit Line: Gift of Milton C. Rose, Class of 1927
Medium: lithograph
Dimensions: sheet: 15 3/8 x 21 9/16 in. (39 x 54.7 cm) image: 11 9/16 x 17 5/8 in. (29.3 x 44.7 cm)
Classification: PRINTS
Object number: 81.31.72



Primary Maker: Fritz Wotruba
Nationality: Austrian
Date: 1967
Credit Line: Gift of Robert Levenberg, through the Martin S. Ackerman Foundation
Medium: lithograph
Dimensions: Overall: 19 7/8 x 25 5/8 in. (50.5 x 65.1 cm)
Classification: PRINTS
Object number: 79.51.N



Primary Maker: Terry Frost
Nationality: English
Date: 1972
Credit Line: Gift of Saul Steinberg, through the Martin S. Ackerman Foundation
Medium: lithograph
Dimensions: sheet: 29 3/4 x 41 3/4 in. (75.5 x 106 cm) image: 24 7/16 x 29 3/4 in. (62 x 75.5 cm)
Classification: PRINTS
Object number: 81.13.36

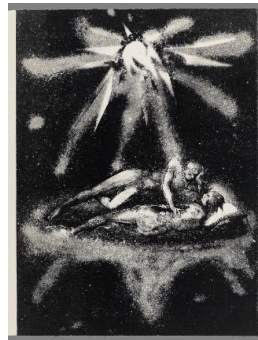

Primary Maker: June C. Wayne
Nationality: American
Date: 1958-1959
Credit Line: Gift of Robert Conway, Class of 1967
Medium: lithograph
Dimensions: 15 1/2 x 11 1/8 x 1 1/4 in. (39.4 x 28.3 x 3.2 cm)
Classification: PRINTS
Object number: M. 2012.21.1.G



Primary Maker: Daniel Dallmann
Nationality: American
Date: 1971
Credit Line: Gift of Dorothy D. and Frederick Rudolph
Medium: lithograph
Dimensions: Overall: 25 13/16 x 17 11/16 in. (65.5 x 44.9 cm) frame: 32 11/16 x 23 9/16 in. (83 x 59.8 cm)
Classification: WCMA Reserve Collection
Object number: RC.3.35



Primary Maker: June C. Wayne

Nationality: American
The Apparition 73. (from
"John Donne Songs &
Sonets")

Date: 1958-1959

Credit Line: Gift of Robert
Conway, Class of 1967

Medium: lithograph

Dimensions: 15 1/2 x 11 1
/8 x 1 1/4 in. (39.4 x 28.3 x
3.2 cm)

Classification: PRINTS

Object number: M.
2012.21.1.K



Primary Maker: Grant Wood

Nationality: American
Approaching Storm

Date: 1940

Credit Line: Gift of Susan
and Stuart Crampton, Class
of 1958

Medium: lithograph

Dimensions: plate: 11 3/4 x
8 7/8 in. (29.8 x 22.5 cm)
frame: 18 3/4 x 14 3/4 in.
(47.6 x 37.5 cm)

Classification: PRINTS

Object number: M.
2003.17.3

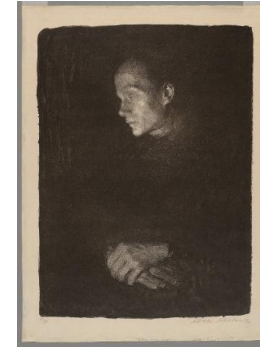

Primary Maker: Käthe Kollwitz

Nationality: German
Arbeiterfrau im Profil Nach
Links

Date: 1903

Credit Line: Bequest of
John T. Overbeck, Class of
1954

Medium: lithograph

Dimensions: frame: 27 1/2
x 21 1/2 in. (69.9 x 54.6
cm) sheet: 21 1/2 x 16 3/4
in. (54.6 x 42.5 cm)

Classification: PRINTS

Object number: M.
2015.7.11



Primary Maker: Fritz Wotruba

Nationality: Austrian
Architektonische Skizze
(from Ring)

Date: 1967

Credit Line: Gift of Robert
Levenberg, through the
Martin S. Ackerman
Foundation

Medium: lithograph

Dimensions: Overall: 19 7
/8 x 25 5/8 in. (50.5 x 65.1
cm)

Classification: PRINTS

Object number: 79.51.M