

# Basic Report

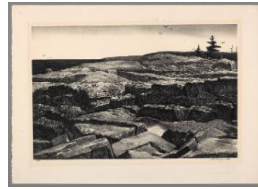

**Primary Maker:** Eduardo Chillida  
**Nationality:** Spanish  
**Date:** 1972  
**Credit Line:** Gift of Lewis Scheffey, Class of 1946  
**Medium:** lithograph  
**Dimensions:** Overall: 41 9/16 x 28 1/8 in. (105.5 x 71.5 cm)  
**Classification:** PRINTS  
**Object number:** 79.36.27



**Primary Maker:** Stow Wengenroth  
**Nationality:** American  
**Date:** 1941  
**Credit Line:** Gift of Milton C. Rose, Class of 1927  
**Medium:** lithograph  
**Dimensions:** sheet: 15 3/8 x 21 9/16 in. (39 x 54.7 cm) image: 11 9/16 x 17 5/8 in. (29.3 x 44.7 cm)  
**Classification:** PRINTS  
**Object number:** 81.31.72



**Primary Maker:** Fritz Wotruba  
**Nationality:** Austrian  
**Date:** 1967  
**Credit Line:** Gift of Robert Levenberg, through the Martin S. Ackerman Foundation  
**Medium:** lithograph  
**Dimensions:** Overall: 19 7/8 x 25 5/8 in. (50.5 x 65.1 cm)  
**Classification:** PRINTS  
**Object number:** 79.51.N



**Primary Maker:** Terry Frost  
**Nationality:** English  
**Date:** 1972  
**Credit Line:** Gift of Saul Steinberg, through the Martin S. Ackerman Foundation  
**Medium:** lithograph  
**Dimensions:** sheet: 29 3/4 x 41 3/4 in. (75.5 x 106 cm) image: 24 7/16 x 29 3/4 in. (62 x 75.5 cm)  
**Classification:** PRINTS  
**Object number:** 81.13.36

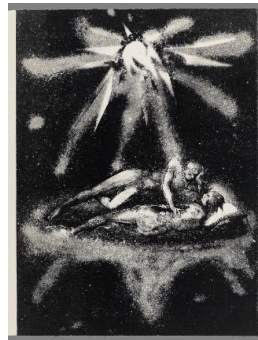

**Primary Maker:** June C. Wayne  
**Nationality:** American  
**Date:** 1958-1959  
**Credit Line:** Gift of Robert Conway, Class of 1967  
**Medium:** lithograph  
**Dimensions:** 15 1/2 x 11 1/8 x 1 1/4 in. (39.4 x 28.3 x 3.2 cm)  
**Classification:** PRINTS  
**Object number:** M. 2012.21.1.G



**Primary Maker:** Daniel Dallmann  
**Nationality:** American  
**Date:** 1971  
**Credit Line:** Gift of Dorothy D. and Frederick Rudolph  
**Medium:** lithograph  
**Dimensions:** Overall: 25 13/16 x 17 11/16 in. (65.5 x 44.9 cm) frame: 32 11/16 x 23 9/16 in. (83 x 59.8 cm)  
**Classification:** WCMA Reserve Collection  
**Object number:** RC.3.35



**Primary Maker: June C. Wayne**

**Nationality:** American  
The Apparition 73. (from  
"John Donne Songs &  
Sonets")

**Date:** 1958-1959

**Credit Line:** Gift of Robert  
Conway, Class of 1967

**Medium:** lithograph

**Dimensions:** 15 1/2 x 11 1  
/8 x 1 1/4 in. (39.4 x 28.3 x  
3.2 cm)

**Classification:** PRINTS

**Object number:** M.  
2012.21.1.K



**Primary Maker: Grant Wood**

**Nationality:** American  
Approaching Storm

**Date:** 1940

**Credit Line:** Gift of Susan  
and Stuart Crampton, Class  
of 1958

**Medium:** lithograph

**Dimensions:** plate: 11 3/4 x  
8 7/8 in. (29.8 x 22.5 cm)  
frame: 18 3/4 x 14 3/4 in.  
(47.6 x 37.5 cm)

**Classification:** PRINTS

**Object number:** M.  
2003.17.3

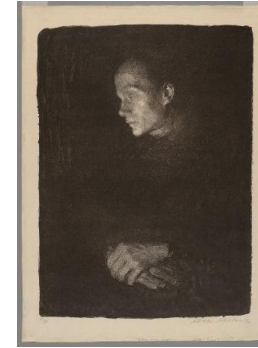

**Primary Maker: Käthe Kollwitz**

**Nationality:** German  
Arbeiterfrau im Profil Nach  
Links

**Date:** 1903

**Credit Line:** Bequest of  
John T. Overbeck, Class of  
1954

**Medium:** lithograph

**Dimensions:** frame: 27 1/2  
x 21 1/2 in. (69.9 x 54.6  
cm) sheet: 21 1/2 x 16 3/4  
in. (54.6 x 42.5 cm)

**Classification:** PRINTS

**Object number:** M.  
2015.7.11



**Primary Maker: Fritz Wotruba**

**Nationality:** Austrian  
Architektonische Skizze  
(from Ring)

**Date:** 1967

**Credit Line:** Gift of Robert  
Levenberg, through the  
Martin S. Ackerman  
Foundation

**Medium:** lithograph

**Dimensions:** Overall: 19 7  
/8 x 25 5/8 in. (50.5 x 65.1  
cm)

**Classification:** PRINTS

**Object number:** 79.51.M