

Basic Report



Primary Maker: Charles Willard Moore

Nationality: American
Atrium Polychrome for Williams College Art Building Project

Date: 1977-1986

Credit Line: Gift of Charles W. Moore

Medium: ink and watercolor on paper

Dimensions: image: 10 7/16 x 8 in. (26.5 x 20.3 cm)
frame: 16 5/16 x 22 1/4 in. (41.4 x 56.5 cm)

Classification: DRAWING

Object number: 88.27.10



Primary Maker: Rajput

Attendants Subduing an Angry Elephant

Date: early 18th century

Credit Line: Gift of Ralph and Catherine Benkaim

Medium: ink and watercolor on paper

Dimensions: sheet: 8 1/16 x 11 3/8 in. (20.4 x 28.9 cm)

Classification: EASTERN

Object number: 81.10.3



Primary Maker: Charles Willard Moore

Nationality: American
Beverly Hills Civic Center: Site Plan

Date: 1982

Credit Line: Gift of Charles W. Moore

Medium: ink and watercolor on paper

Dimensions: image: 32 1/2 x 27 15/16 in. (82.5 x 71 cm)
frame: 43 1/4 x 40 1/4 in. (109.8 x 102.2 cm)

Classification: DRAWING

Object number: 88.27.5



Primary Maker: Charles Willard Moore

Nationality: American
Beverly Hills Civic Center: Theater Side Section

Date: 1982

Credit Line: Gift of Charles W. Moore

Medium: ink and watercolor on paper

Dimensions: frame: 32 x 115 3/8 in. (81.3 x 293 cm)

Classification: DRAWING

Object number: 88.27.9

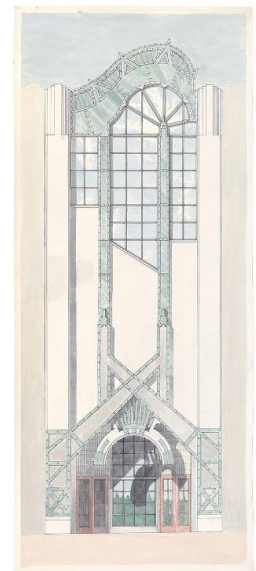

Primary Maker: Charles Willard Moore

Nationality: American
Elevation of the entrance, Beverly Hills Civic Center

Date: 1982-1986

Credit Line: Extended loan from Charles W. Moore

Medium: ink and watercolor on paper

Dimensions: sheet: 57 11/16 x 25 1/16 in. (146.6 x 63.7 cm)

Classification: DRAWING

Object number: EL.86.69.2



Primary Maker: Charles Willard Moore

Nationality: American
Elevation of the entrance, Beverly Hills Civic Center

Date: 1982-1986

Credit Line: Extended loan from Charles W. Moore

Medium: ink and watercolor on paper

Dimensions: sheet: 57 11/16 x 25 1/16 in. (146.6 x 63.7 cm)

Classification: DRAWING

Object number: EL.86.69.3



Primary Maker: Charles Willard Moore

Nationality: American
Elevation of the library,
Tegel Harbor Housing,
Berlin
Date: 1980-1986
Credit Line: Extended loan
from Charles W. Moore
Medium: ink and
watercolor on paper
Dimensions: sheet: 18 5/8
x 39 3/4 in. (47.3 x 101 cm)
Classification: DRAWING
Object number: EL.86.69.1



Primary Maker: Rajput
Equestrian Portrait of
Bhatisaheb Khanji of Laberi
Date: late 18th century
Credit Line: Gift of Ralph
and Catherine Benkaim
Medium: ink and
watercolor on paper
Dimensions: Overall: 12 3
/16 x 8 11/16 in. (31 x 22
cm)
Classification: EASTERN
Object number: 81.10.6



Primary Maker:
Rajasthan
Portrait of a Noble
Date: c. 1770
Credit Line: Gift of Ralph
and Catherine Benkaim
Medium: ink and
watercolor on paper
Dimensions: Overall: 6 7/8
x 5 5/16 in. (17.4 x 13.5
cm)
Classification: EASTERN
Object number: 81.10.10



Primary Maker:
Rajasthan
Princes Hunting a Lion
from a Pavilion in a
Landscape
Date: c. 1850
Credit Line: Gift of Ralph
and Catherine Benkaim
Medium: ink and
watercolor on paper
Dimensions: sheet: 10 1/2
x 7 3/16 in. (26.6 x 18.2
cm)
Classification: EASTERN
Object number: 81.10.14