

# Basic Report

---

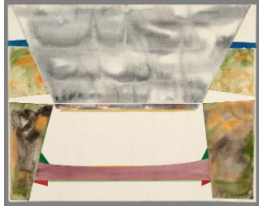

**Primary Maker:** Robert Bobrowski  
**Nationality:** American  
**3rd Dune Series #3**  
**Date:** 1970  
**Credit Line:** Museum purchase, Joseph O. Eaton Fund  
**Medium:** gouache on paper  
**Dimensions:** Overall: 19 x 23 7/8 in. (48.2 x 60.7 cm)  
**Classification:** DRAWING  
**Object number:** 70.27

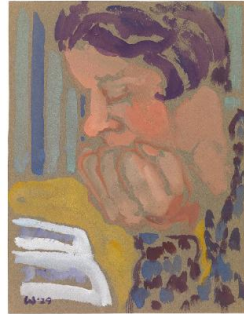

**Primary Maker:** Harold Weston  
**Nationality:** American  
**Alice**  
**Date:** 1929  
**Credit Line:** Gift of the Harold Weston Foundation in honor of Esty Foster, Jr., Class of 1948  
**Medium:** gouache on paper  
**Dimensions:** sheet: 9 3/4 x 7 1/2 in. (24.8 x 19.1 cm)  
**Classification:** DRAWING  
**Object number:** M. 2003.10.1



**Primary Maker:** Erté  
**Nationality:** French  
**Costume for La Grande Duchess of Gerolstein, for the Opera Bouffe by Offenbach, Paris**  
**Date:** 1945-1946  
**Credit Line:** Gift of Carol and Ira Licht  
**Medium:** gouache on paper  
**Dimensions:** image: 13 x 9 3/4 in. (33 x 24.8 cm)  
frame: 23 x 18 in. (58.4 x 45.7 cm)  
**Classification:** DRAWING  
**Object number:** M. 2018.25.6



**Primary Maker:** Yves Tanguy  
**Nationality:** French  
**Dahna**  
**Date:** 1952  
**Credit Line:** Bequest of Kay Sage Tanguy  
**Medium:** gouache on paper  
**Dimensions:** sheet: 19 5/16 x 12 13/16 in. (49 x 32.5 cm) frame: 29 3/16 x 23 3/16 in. (74.1 x 58.9 cm)  
**Classification:** DRAWING  
**Object number:** 63.10



**Primary Maker:** Aaron Karp  
**Nationality:** American  
**Diane's Window**  
**Date:** 1979  
**Credit Line:** Gift of Paul and Diane Waldman  
**Medium:** gouache on paper  
**Dimensions:** Overall: 14 x 14 in. (35.6 x 35.6 cm)  
frame: 15 3/4 x 15 3/4 x 1 in. (40 x 40 x 2.5 cm)  
**Classification:** DRAWING  
**Object number:** M. 2003.22.8

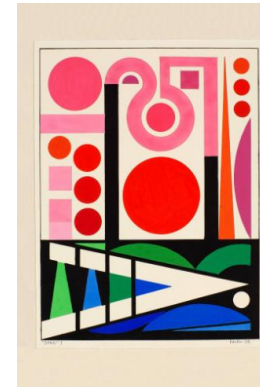

**Primary Maker:** Auguste Herbin  
**Nationality:** French  
**"Dora" I**  
**Date:** 1956  
**Credit Line:** Gift of Susan W. and Stephen D. Paine, Class of 1954  
**Medium:** gouache on paper  
**Dimensions:** Overall: 13 3/8 x 10 1/16 in. (33.9 x 25.6 cm)  
**Classification:** DRAWING  
**Object number:** 72.41



**Primary Maker:**

**Alexander Calder**

**Nationality:** American

**The Gang**

**Date:** 1970

**Credit Line:** Museum purchase; Karl E. Weston Memorial Fund

**Medium:** gouache on paper

**Dimensions:** sheet: 28 7/8 x 43 1/8 in. (73.3 x 109.5 cm) frame: 30 11/16 x 44 5/16 in. (77.9 x 112.5 cm)

**Classification:** DRAWING

**Object number:** 70.22



**Primary Maker:** Giorgio de Chirico

**Nationality:** Italian

**The Herald**

**Date:** no date

**Credit Line:** Gift of Frederick Van Dusen Rogers

**Medium:** gouache on paper

**Dimensions:** image: 9 1/2 x 12 7/16 in. (24.2 x 31.6 cm) frame: 15 15/16 x 18 1/8 in. (40.5 x 46.1 cm)

**Classification:** DRAWING

**Object number:** 88.26.1



**Primary Maker:**

**Cameron Booth**

**Nationality:** American

**Landscape with Farmhouse**

**Date:** no date

**Credit Line:** Gift of Louis A. Haselmayer, Class of 1933, in 1937

**Medium:** gouache on paper

**Dimensions:** frame: 22 1/2 x 29 in. (57.2 x 73.7 cm) image: 14 1/4 x 21 3/4 in. (36.2 x 55.2 cm) Overall: 15 7/8 x 22 7/8 in. (40.3 x 58.1 cm)

**Classification:** DRAWING

**Object number:** PA.9

**Primary Maker:** Rolf

**Meyer**

**Nationality:** Swiss

**The Listening Man**

**Date:** 1960

**Credit Line:** Museum purchase

**Medium:** gouache on paper

**Dimensions:** Overall: 29 15/16 x 22 7/8 in. (76 x 58.1 cm)

**Classification:** DRAWING

**Object number:** 87.24.1