

Basic Report

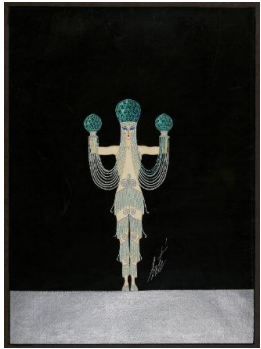

Primary Maker: Erté

Nationality: French

Les Tresors. L'Emeraude,
(George White Scandals)

Date: May 1926

Credit Line: Gift of Carol
and Ira Licht

Medium: gouache and
metallic

Dimensions: image: 14 1/2
× 10 1/2 in. (36.8 × 26.7
cm) frame: 25 × 20 1/2 in.
(63.5 × 52.1 cm)

Classification: DRAWING

Object number: M.
2018.25.3