Basic Report

Primary Maker: Reginald Marsh
Nationality: American
2nd Avenue El
Date: 1930
Credit Line: Museum purchase, Karl E. Weston Memorial Fund
Medium: etching on paper
Dimensions: sheet: 8 9/16 x 10 3/4 in. (21.7 x 27.3 cm) plate: 6 13/16 x 8 13 /16 in. (17.3 x 22.4 cm)
Classification: PRINTS
Object number: 84.24.2

Primary Maker: Albrecht Dürer
Nationality: German
Abduction of Proserpine
Date: 1516
Credit Line: Museum purchase, Ruth Sabin Weston Fund
Medium: etching on paper
Dimensions: Overall: 12 1 /16 x 8 3/8 in. (30.6 x 21.2 cm)
Classification: PRINTS
Object number: 64.12

Primary Maker: William Holman Hunt
Nationality: British
The Abundance of Egypt
Date: published 1857
Credit Line: Found in collection and catalogued, 1991
Medium: etching on paper
Dimensions: Overall: 5 5/8 x 4 7/16 in. (14.3 x 11.2 cm)
Classification: PRINTS
Object number: 91.27.34.B

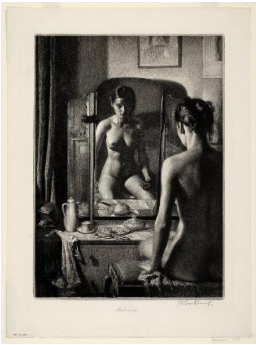

Primary Maker: Gerald Leslie Brockhurst
Nationality: British
Adolescence
Date: 1932
Credit Line: Gift of Milton C. Rose, Class of 1927
Medium: etching on paper
Dimensions: sheet: 17 15 /16 x 13 3/8 in. (45.6 x 34 cm) plate: 14 7/16 x 10 3/8 in. (36.6 x 26.4 cm)
Classification: PRINTS
Object number: 81.31.30

Primary Maker: Carlo Maratti
Nationality: Italian
Adoration of the Magi
Date: no date
Credit Line: Found in the collection and catalogued, 1992
Medium: etching on paper
Dimensions: sheet: 8 9/16 x 6 in. (21.7 x 15.2 cm)
Classification: PRINTS
Object number: 92.5.39

Primary Maker: Jules Ferdinand Jacquemart
Nationality: French
Air (from Les Quatres Elements)
Date: 1863
Credit Line: Bequest of John H. Maghee
Medium: etching on paper
Dimensions: sheet: 8 7/8 x 11 9/16 in. (22.6 x 29.3 cm) plate: 5 11/16 x 6 9/16 in. (14.5 x 16.7 cm)
Classification: PRINTS
Object number: 37.2.46.C

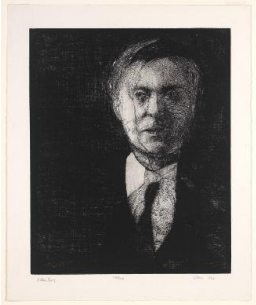

Primary Maker: Charles Arthur Wells, Jr.
Nationality: American
Alban Berg
Date: 1966
Credit Line: Museum purchase, IGAS funds
Medium: etching on paper
Dimensions: sheet: 20 7/8 x 17 13/16 in. (53 x 45.3 cm) plate: 17 13/16 x 14 5 /8 in. (45.3 x 37.2 cm)
Classification: PRINTS
Object number: 67.26

Primary Maker: after Piranesi
Nationality: Italian
Altra Veduta del Tempio...
Date: no date
Credit Line: Anonymous gift
Medium: etching on paper
Classification: PRINTS
Object number: 67.34.2

Primary Maker: Giovanni Battista Piranesi
Nationality: Italian
Anfiteatro Flavio detto il Colosseo
Date: 1748
Credit Line: Student Art Loan Program, Bequest of John T. Overbeck, Class of 1954
Medium: etching on paper
Dimensions: sheet: 10 1/4 × 15 3/4 in. (26 × 40 cm) frame: 12 1/8 × 17 1/8 in. (30.8 × 43.5 cm)
Classification: WALLS
Object number: SL. 2015.19.3

Primary Maker: Albrecht Dürer
Nationality: German
Annunciation to the Shepherds
Date: 1508
Credit Line: On extended loan from Mrs. Roy Lamson
Medium: etching on paper
Dimensions: sheet: 4 7/16 x 2 11/16 in. (11.3 x 6.9 cm)
Classification: PRINTS
Object number: EL.42.3.3