

# Basic Report



**Primary Maker:**  
**Hendrik Goltzius**  
**Nationality:** Dutch  
**Banquet at the House of Tarquinius**  
**Date:** ca. 1578  
**Credit Line:** Student Art Loan Program, Museum Purchase, Fulkerson Fund for Leadership in the Arts  
**Medium:** engraving  
**Dimensions:** sheet: 8 3/16 x 9 3/4 in. (20.8 x 24.8 cm)  
frame: 15 x 17 x 1 1/4 in. (38.1 x 43.2 x 3.2 cm)  
**Classification:** WALLS  
**Object number:** SL. 2013.26.5



**Primary Maker:** Martin Schongauer  
**Nationality:** German  
**Christ Crowned with Thorns**  
(from "The Passion")  
**Date:** completed by 1475  
**Credit Line:** Museum purchase, Karl E. Weston Memorial Fund  
**Medium:** engraving  
**Dimensions:** sheet: 6 1/2 x 4 5/8 in. (16.5 x 11.7 cm)  
mat: 19 x 16 in. (48.3 x 40.6 cm)  
**Classification:** PRINTS  
**Object number:** M.2010.2



**Primary Maker:** Sir Robert Strange  
**Nationality:** British  
**Comitas**  
**Date:** 1761-1765  
**Credit Line:** Bequest of John H. Maghee  
**Medium:** engraving  
**Dimensions:** sheet: 21 x 14 7/8 in. (53.3 x 37.8 cm)  
plate: 19 3/4 x 13 11/16 in. (50.1 x 34.7 cm)  
**Classification:** PRINTS  
**Object number:** 37.2.88

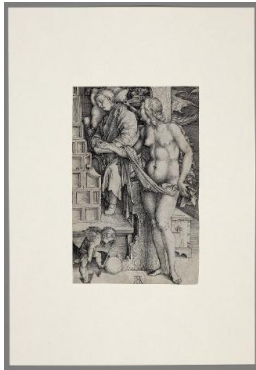

**Primary Maker:**  
**Albrecht Dürer**  
**Nationality:** German  
**The Dream of the Doctor**  
**Date:** ca. 1498  
**Credit Line:** Bequest of John T. Overbeck, Class of 1954  
**Medium:** engraving  
**Dimensions:** sheet: 7 3/8 x 4 5/8 in. (18.7 x 11.7 cm)  
**Classification:** PRINTS  
**Object number:** M.2015.7.7



**Primary Maker:** Edward Francis Finden  
**Nationality:** British  
**Entrance to the Peak Cavern, Derbyshire**  
**Date:** 1822  
**Credit Line:** Bequest of Jane T. Ritchie  
**Medium:** engraving  
**Dimensions:** sheet: 4 7/8 x 7 in. (12.4 x 17.8 cm)  
image: 3 5/8 x 5 3/8 in. (9.2 x 13.7 cm)  
**Classification:** PRINTS  
**Object number:** 85.24.28.A



**Primary Maker:**  
**Anonymous**  
**Feeding Poultry**  
**Date:** c. 1821  
**Credit Line:** Anonymous gift  
**Medium:** engraving  
**Dimensions:** sheet: 8 11/16 x 11 1/4 in. (22 x 28.6 cm)  
plate: 3 1/4 x 6 3/16 in. (8.3 x 15.7 cm)  
**Classification:** PRINTS  
**Object number:** 92.17.56



**Primary Maker:**  
**Reginald Marsh**  
**Nationality:** American  
**Girl in Fur Jacket Reading a Tabloid**  
**Date:** 1940  
**Credit Line:** Gift of Sigmund R. Balka, Class of 1956, and Elinor B. Balka  
**Medium:** engraving  
**Dimensions:** sheet: 15 1/2 x 13 in. (39.4 x 33 cm)  
**Classification:** WCMA Reserve Collection  
**Object number:** RC.89.55

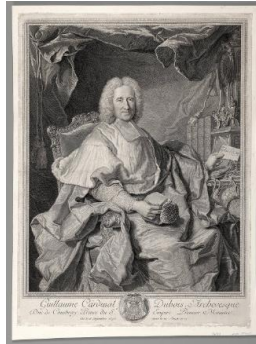

**Primary Maker:** Pierre Imbert Drevet  
**Nationality:** French  
**Guillaume Dubois (1656-1723)**  
**Date:** 1724  
**Credit Line:** Gift of Miss Mable Choate  
**Medium:** engraving  
**Dimensions:** sheet: 20 11/16 x 15 1/8 in. (52.6 x 38.4 cm) plate: 19 5/16 x 14 3/16 in. (49 x 36.1 cm)  
**Classification:** PRINTS  
**Object number:** 41.9.3

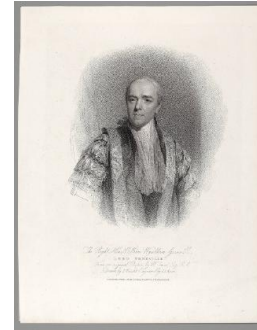

**Primary Maker:** John Samuel Agar  
**Nationality:** British  
**Lord Grenville**  
**Date:** c. 1815  
**Credit Line:** Gift of Dr. Edwin A. Locke  
**Medium:** engraving  
**Dimensions:** Overall: 16 1/8 x 12 11/16 in. (41 x 32.3 cm)  
**Classification:** PRINTS  
**Object number:** 40.4.3



**Primary Maker:** Johan Wierix  
**Nationality:** Flemish  
**The Man of Sorrows with Arms Outstretched /Extended**  
**Date:** before 1561  
**Credit Line:** Bequest of John T. Overbeck, Class of 1954  
**Medium:** engraving  
**Dimensions:** (sight): 4 1/2 x 3 in. (11.4 x 7.6 cm) sheet: 4 5/8 x 3 in. (11.7 x 7.6 cm)  
**Classification:** PRINTS  
**Object number:** M. 2015.7.16