

# Basic Report

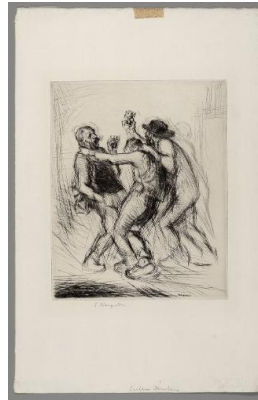

**Primary Maker:** Edmund Blampied  
**Nationality:** British  
**Camel Caravan**  
**Date:** no date  
**Credit Line:** Gift of Milton C. Rose, Class of 1927  
**Medium:** drypoint on paper  
**Dimensions:** sheet: 11 9/16 x 17 3/8 in. (29.4 x 44.1 cm) plate: 8 3/8 x 12 1/16 in. (21.3 x 30.7 cm)  
**Classification:** PRINTS  
**Object number:** 81.31.20



**Primary Maker:** Edmund Blampied  
**Nationality:** British  
**The Cider Drinkers**  
**Date:** no date  
**Credit Line:** Gift of Milton C. Rose, Class of 1927  
**Medium:** drypoint on paper  
**Dimensions:** sheet: 17 15/16 x 11 7/16 in. (45.6 x 29 cm) plate: 10 3/16 x 8 1/4 in. (25.9 x 20.9 cm)  
**Classification:** PRINTS  
**Object number:** 81.31.4



**Primary Maker:** Pablo Picasso  
**Nationality:** Spanish  
**Le Combat**  
**Date:** 1937  
**Credit Line:** Gift of Jean and Whitney S. Stoddard, Class of 1935, in memory of Karl Weston, Class of 1896  
**Medium:** drypoint on paper  
**Dimensions:** plate: 15 9/16 x 19 7/16 in. (39.5 x 49.3 cm) frame: 27 3/4 x 28 13/16 in. (70.5 x 73.2 cm)  
**Classification:** PRINTS  
**Object number:** 85.17



**Primary Maker:** David Muirhead Bone  
**Nationality:** British  
**Conrad Listening to Music**  
**Date:** 1923  
**Credit Line:** Gift of Milton C. Rose, Class of 1927  
**Medium:** drypoint on paper  
**Dimensions:** sheet: 13 5/8 x 10 11/16 in. (34.6 x 27.2 cm) plate: 9 15/16 x 6 15/16 in. (25.2 x 17.7 cm)  
**Classification:** PRINTS  
**Object number:** 81.31.23



**Primary Maker:** Max Beckmann  
**Nationality:** German  
**Der Kriegserklärung (War Declared)**  
**Date:** 1914  
**Credit Line:** Gift of the Estate of June B. Pinsof  
**Medium:** drypoint on paper  
**Dimensions:** image: 8 3/8 x 10 1/4 in. (21.3 x 26 cm) frame: 19 1/4 x 21 x 1 1/4 in. (48.9 x 53.3 x 3.2 cm)  
**Classification:** PRINTS  
**Object number:** M.2013.9.2



**Primary Maker:** Cadwallader Lincoln  
**Washburn**  
**Nationality:** American  
**Devout Disciple of St. Francis**  
**Date:** no date  
**Credit Line:** Gift of J. Thomas Wilson, Class of 1925  
**Medium:** drypoint on paper  
**Dimensions:** sheet: 11 13/16 x 10 1/4 in. (30 x 26.1 cm) plate: 8 11/16 x 6 3/4 in. (22.1 x 17.2 cm)  
**Classification:** PRINTS  
**Object number:** 79.18.3



**Primary Maker: Max Beckmann**

**Nationality:** German

**Die Ringer**

**Date:** 1921

**Credit Line:** Gift of the Estate of June B. Pinsof

**Medium:** drypoint on paper

**Dimensions:** image: 9 1/2 x 7 1/4 in. (24.1 x 18.4 cm) frame: 16 5/8 x 14 1/2 x 1 1/8 in. (42.2 x 36.8 x 2.9 cm)

**Classification:** PRINTS

**Object number:** M.2013.9.4



**Primary Maker:**

**Edmund Blampied**

**Nationality:** British

**The Farmer Dentist**

**Date:** 1925

**Credit Line:** Gift of Milton C. Rose, Class of 1927

**Medium:** drypoint on paper

**Dimensions:** sheet: 10 9/16 x 15 5/8 in. (26.9 x 39.7 cm) plate: 7 x 10 3/16 in. (17.8 x 25.9 cm)

**Classification:** PRINTS

**Object number:** 81.31.5



**Primary Maker:**

**Edmund Blampied**

**Nationality:** British

**Farm Fire**

**Date:** 1927

**Credit Line:** Gift of Milton C. Rose, Class of 1927

**Medium:** drypoint on paper

**Dimensions:** sheet: 9 1/8 x 12 1/8 in. (23.2 x 30.8 cm) plate: 7 1/16 x 8 7/8 in. (17.9 x 22.6 cm)

**Classification:** PRINTS

**Object number:** 81.31.6



**Primary Maker: David Muirhead Bone**

**Nationality:** British

**From Adelphi**

**Date:** no date

**Credit Line:** Gift of Milton C. Rose, Class of 1927

**Medium:** drypoint on paper

**Dimensions:** sheet: 10 9/16 x 15 1/2 in. (26.9 x 39.4 cm) plate: 7 15/16 x 12 7/8 in. (20.2 x 32.7 cm)

**Classification:** PRINTS

**Object number:** 81.31.24