Basic Report

Primary Maker: Egyptian
Nationality: Egyptian
Amulet of Seated Figure with Animal Head
Date: no date
Credit Line: Found in the collection and catalogued, 1993
Medium: ceramic
Dimensions: Overall: 15/16 x 3/8 x 7/16 in. (2.4 x 0.9 x 1.1 cm)
Classification: ANCIENT
Object number: 93.1.12.E

Primary Maker: Roman
Ancient brick, with stamp of Brutian brick works
Date: ca. 127 AD
Credit Line: Gift of Mrs. Herdman Cleland
Medium: ceramic
Dimensions: Overall: 8 7/8 x 9 3/4 x 1 3/8 in. (22.5 x 24.8 x 3.5 cm) thickness: 7 3/16 in. (18.2 cm)
Classification: ANCIENT
Object number: 35.1

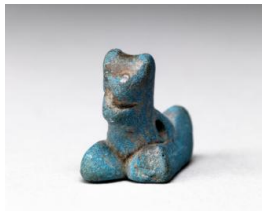

Primary Maker: Egyptian
Nationality: Egyptian
Animal Amulet
Date: no date
Credit Line: Gift of Horace Mayer
Medium: ceramic
Dimensions: Overall: 9/16 x 3/4 x 3/8 in. (1.4 x 1.9 x 1 cm)
Classification: ANCIENT
Object number: 61.19.1.A

Primary Maker: Chinese
Nationality: Chinese
Blue Vase
Date: Qing Dynasty (1644-1912), K'ang Hsi Reign (1662-1722)
Credit Line: Gift of Thomas Goodrich, Class of 1950, in memory of L. Carrington Goodrich, Class of 1917
Medium: ceramic
Dimensions: rim: 2 in. (5.1 cm) Overall: 7 in. (17.8 cm)
Classification: EASTERN
Object number: M.2004.7.2

Primary Maker: Flemish?
Bowl with floral design
Date: no date
Credit Line: Found in the collection and catalogued, 1993
Medium: ceramic
Dimensions: Overall: 4 5/8 in. (11.8 cm) rim: 10 in. (25.4 cm)
Classification: DEC ARTS
Object number: 93.1.91

Primary Maker: Anonymous (Chinese)
Nationality: Chinese
Brown Glazed Bowl, Henan Ware with stand
Date: Southern Song Dynasty
Credit Line: Gift of Faith D. Waterman in Memory of Doris Waterman Neu from Original Collection of Arthur J. Waterman, Class of 1928
Medium: ceramic
Dimensions: Overall: 3 in. (7.6 cm)
Classification: EASTERN
Object number: 93.7.3

Primary Maker: Chinese
Nationality: Chinese
Bulbous Vase
Date: Han Dynasty (206 BC-220 AD)
Credit Line: Gift of Horace L. Mayer
Medium: ceramic
Dimensions: Overall: 11 7/16 in. (29 cm) rim: 4 3/4 in. (12.1 cm) circumference: 28 1/8 in. (71.5 cm)
Classification: EASTERN
Object number: 63.26

Primary Maker: Chinese
Nationality: Chinese
Dish
Date: no date
Credit Line: Gift of Horace L. Mayer
Medium: ceramic
Dimensions: rim: 6 11/16 in. (17 cm) Overall: 1 7/8 in. (4.7 cm)
Classification: EASTERN
Object number: 63.31

Primary Maker: Wedgwood
Copy after Portland-Barberini Vase
Date: no date
Credit Line: Gift of Professor Willis I. and Betsey M. Milham
Medium: ceramic
Dimensions: Overall: 10 3/16 in. (25.8 cm) Base: 5 3/16 in. (13.2 cm) rim: 3 13/16 in. (9.7 cm)
Classification: DEC ARTS
Object number: 55.24

Primary Maker: Italian
Deruta Plate
Date: 16th century
Credit Line: Gift of Joseph O. Eaton, Class of 1895
Medium: ceramic
Dimensions: Overall: 8 3/4 in. (22.2 cm)
Classification: DEC ARTS
Object number: 29.1.13