

Basic Report

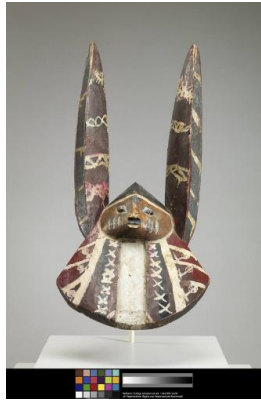

Primary Maker: Yoruba
Cultural Group
Nationality: Nigeria, West Africa
Apasa Dance Mask
Date: 20th century
Credit Line: Gift of Roda and Gilbert Graham
Medium: wood and pigment
Dimensions: Overall: 15 1/2 x 11 5/8 x 15 15/16 in. (39.3 x 29.5 x 40.5 cm)
Classification: AFRICAN
Object number: 92.4



Primary Maker: Peruvian
Bowl with Fearsome Deity Design
Date: 200-600 AD
Credit Line: Gift of Joseph Brummer
Medium: clay
Dimensions: rim: 6 9/16 in. (16.7 cm) Overall: 2 15/16 in. (7.5 cm)
Classification: AMERINDIAN
Object number: 44.2.2



Primary Maker: Neo-Assyrian
Nationality: Assyrian
Brick from the Ziggurat of Shalmaneser III
Date: 859-840 BCE
Credit Line: Gift of Professor Edgar J. Banks and Dr. John Henry Haynes, Class of 1876
Medium: clay
Dimensions: Overall: 13 3/4 x 13 3/4 x 4 5/16 in. (35 x 35 x 11 cm)
Classification: ANCIENT
Object number: 20.1.33.A



Primary Maker: American
American Coffee Grinder
Nationality: American
Date: no date
Credit Line: Bequest of Charles M. Davenport, Class of 1901
Medium: wood and metal
Dimensions: Overall: 10 7/8 x 9 5/16 x 9 3/16 in. (27.7 x 23.7 x 23.3 cm)
Classification: DEC ARTS
Object number: 43.2.111



Crucifixion
Date: 17th century
Credit Line: Gift of Robin and Milo Beach
Medium: ivory
Dimensions: 10 in. (25.4 cm)
Classification: EASTERN
Object number: M. 2019.28.1



Primary Maker: Igbo
Cultural Group
Nationality: Nigeria, West Africa
Dance Costume Head Piece
Date: 20th century
Credit Line: Gift of Albert F. Gordon
Medium: textile
Dimensions: H: 22 in, Diam: 17 in
Classification: AFRICAN
Object number: M. 2007.17.1.B



Primary Maker:
Campeche

Gadrooned bowl with
hieroglyph rim text

Date: Late Classic, 600-900
AD

Credit Line: Gift of Herbert
D. N. Jones, Class of 1914

Medium: terracotta with
orange and black
polychrome

Dimensions: Overall: 6 1/2
x 5 in. (16.5 x 12.7 cm)
rim: 6 1/4 in. (15.9 cm)

Classification: AMERINDIAN

Object number: 21.1.14



Primary Maker: Igbo
Cultural Group

Nationality: Nigeria, West
Africa

Helmet Mask

Date: 20th century

Credit Line: Gift of Robert
and Suzanne Bach

Medium: wood | pigment |
and | cloth

Dimensions: Overall: 13 1/2
x 8 x 13 in. (34.3 x 20.3
x 33 cm)

Classification: AFRICAN

Object number: 97.12



Primary Maker: Maya
Nationality: Mesoamerican

Human Head Emerging
from Monster Jaws

Date: Late Classic, 600-900
CE

Credit Line:

Interdepartmental transfer
from the Lyceum of Natural
History, Williams College

Medium: limestone coated
with stucco with traces of
blue and red polychrome

Dimensions: 23 1/4 x 8 1/2
x 18 in. (59.1 x 21.6 x
45.7 cm) Weight: 125 lb.
(56.7 kg)

Classification: AMERINDIAN

Object number: 1870.1.2



Primary Maker: Igbo
Cultural Group

Nationality: Nigeria, West
Africa

Ikorodo Mask

Date: ca. 1920-1950

Credit Line: Gift of Dr.
Oliver E. and Pamela F.
Cobb, Class of 1952

Medium: wood

Dimensions: Overall: 34 1/2
x 10 x 18 in. (87.6 x
25.4 x 45.7 cm)

Classification: AFRICAN

Object number: M.2007.1.2