Basic Report

Primary Maker: Corinthian, Greek
Alabastron
Date: 650 BC-550 BC
Credit Line: Gift of Mrs. John W. Field
Medium: terracotta
Dimensions: Overall: 8 7/8 x 1 5/8 in. (22.5 x 4.2 cm)
Classification: ANCIENT
Object number: CG.23

Primary Maker: Greek, Attic
Nationality: Greek
Amphora
Date: ca. 500-480 BCE
Credit Line: Gift of Mrs. John W. Field in memory of her husband
Medium: terracotta, white ground, black-figure technique
Dimensions: Overall: 8 1 /16 in. (20.5 cm) circumference: 15 7/16 in. (39.2 cm) rim: 3 3/4 in. (9.5 cm)
Classification: ANCIENT
Object number: 1887.1.40

Primary Maker: Greek?
Antelope Head Hoop Earrings
Date: 300-200 BC
Credit Line: Gift of the son and daughters of Charles Bolles Bolles-Rogers, Class of 1907: Frederick Van D. Rogers, Mary Rogers Savage, and Nancy Rogers Pierson
Medium: gold?
Dimensions: Overall: 5/8 in. (1.6 cm)
Classification: ANCIENT
Object number: 77.63.4

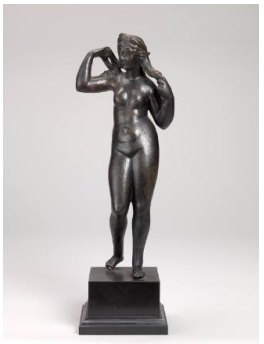

Primary Maker: Greek?
Aphrodite
Date: Late 3rd century BC
Credit Line: Gift of Judge Irwin Untermyer
Medium: bronze
Dimensions: Overall: 11 1 /8 x 4 7/8 x 2 13/16 in. (28.2 x 12.4 x 7.1 cm) Base: 2 3/8 x 3 15/16 x 3 15/16 in. (6 x 10 x 10 cm)
Classification: ANCIENT
Object number: SG.2

Primary Maker: Corinthian, Greek
Aryballos
Date: 650-575 BC
Credit Line: Gift of Mrs. John W. Field
Medium: terracotta
Dimensions: Overall: 4 in. (10.2 cm) circumference: 11 13/16 in. (30 cm)
Classification: ANCIENT
Object number: CG.25

Primary Maker: Greek?
Axe Head
Date: 500-400 BC
Credit Line: Gift of the son and daughters of Charles Bolles Bolles-Rogers, Class of 1907: Frederick Van D. Rogers, Mary Rogers Savage, and Nancy Rogers Pierson
Medium: bronze
Dimensions: Overall: 1 5/8 x 1 3/4 in. (4.2 x 4.5 cm)
Classification: ANCIENT
Object number: 76.37.19.C

Primary Maker: Greek?
Axe Head
Date: 500-400 BC
Credit Line: Gift of the son and daughters of Charles Bolles Bolles-Rogers, Class of 1907: Frederick Van D. Rogers, Mary Rogers Savage, and Nancy Rogers Pierson
Medium: bronze
Dimensions: Overall: 1 5/8 x 1 15/16 in. (4.2 x 4.9 cm)
Classification: ANCIENT
Object number: 76.37.19.E

Primary Maker: Greek?
Axe Head
Date: 500-400 BC
Credit Line: Gift of the son and daughters of Charles Bolles Bolles-Rogers, Class of 1907: Frederick Van D. Rogers, Mary Rogers Savage, and Nancy Rogers Pierson
Medium: bronze
Dimensions: Overall: 1 1/2 x 1 9/16 in. (3.8 x 4 cm)
Classification: ANCIENT
Object number: 76.37.19.B

Primary Maker: Greek?
Axe Head
Date: 500-400 BC
Credit Line: Gift of the son and daughters of Charles Bolles Bolles-Rogers, Class of 1907: Frederick Van D. Rogers, Mary Rogers Savage, and Nancy Rogers Pierson
Medium: bronze
Dimensions: Overall: 1 5/8 x 1 15/16 in. (4.2 x 5 cm)
Classification: ANCIENT
Object number: 76.37.19.D

Primary Maker: Greek?
Axe Head
Date: 500-400 BC
Credit Line: Gift of the son and daughters of Charles Bolles Bolles-Rogers, Class of 1907: Frederick Van D. Rogers, Mary Rogers Savage, and Nancy Rogers Pierson
Medium: bronze
Dimensions: Overall: 1 3/4 x 1 15/16 in. (4.5 x 5 cm)
Classification: ANCIENT
Object number: 76.37.19.F