

Basic Report

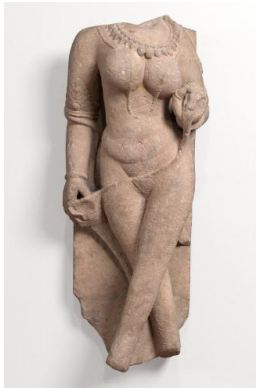

Primary Maker: Central India

Apsara (Celestial nymph)
Date: 10th century
Credit Line: Museum purchase, with funds provided by John T. Winkhaus, Jr., Class of 1935
Medium: sandstone
Dimensions: Overall: 24 1/2 x 9 1/16 x 6 7/8 in. (62.2 x 23 x 17.5 cm)
Classification: EASTERN
Object number: 69.45



Primary Maker: Bihar, Pala Period

Nationality: Indian
Black Stone Stele of a Crowned Buddha
Date: 9th-10th century
Credit Line: Museum purchase, Anonymous Fund and Karl E. Weston Memorial Fund
Medium: stone
Dimensions: Overall: 28 x 14 x 6 1/2 in. (71.1 x 35.6 x 16.5 cm) Base: 2 15/16 x 16 x 9 1/16 in. (7.5 x 40.6 x 23 cm)
Classification: EASTERN
Object number: 96.14

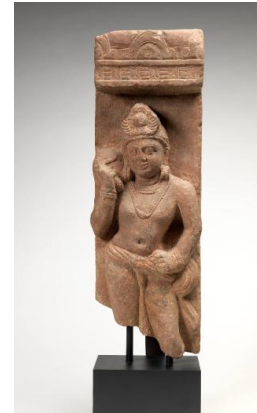

Primary Maker: India

Chauri Bearer
Date: c. 2nd century
Credit Line: Museum purchase, Anonymous Fund, Karl E. Weston Memorial Fund
Medium: red sandstone
Dimensions: Overall: 28 15/16 x 7 7/8 x 4 1/8 in. (73.5 x 20 x 10.5 cm) overall with base: 29 x 8 1/2 x 8 in.
Classification: EASTERN
Object number: 91.14



Primary Maker: Central India

Head of a Devotee
Date: 10th-11th century
Credit Line: Museum purchase, Karl E. Weston Memorial Fund
Medium: sandstone
Dimensions: Overall: 6 1/2 x 4 13/16 x 6 5/16 in. (16.5 x 12.2 x 16 cm)
Classification: EASTERN
Object number: 77.30



Primary Maker: Islamic Republic of Pakistan

Head of Buddha
Date: 2nd-3rd century
Credit Line: Museum purchase, Wachenheim Family Fund
Medium: gray schist
Dimensions: Overall: 8 3/4 in. (22.2 cm)
Classification: EASTERN
Object number: M.2006.13



Primary Maker: Chateri Gumani

Nationality: Indian
The Lion Hunt of Maharao Umed Singh of Kota
Date: dated 1779
Credit Line: Museum purchase, Vaccariello Fund Karl E. Weston Memorial Fund
Medium: opaque watercolor on paper
Dimensions: sheet: 21 3/4 x 26 3/4 in. (55.2 x 68 cm) frame: 33 x 38 1/4 x 1 1/4 in. (83.8 x 97.2 x 3.2 cm)
Classification: EASTERN
Object number: 83.6



Primary Maker: Mughal

A Prince with Ladies on a Terrace

Date: c. 1735

Credit Line: Bequest of Mrs. Horace W. Frost

Medium: opaque watercolor on paper, heightened with gold

Dimensions: sheet: 9 1/2 x 13 1/4 in. (24.2 x 33.7 cm)

Classification: EASTERN

Object number: 91.15.36



Primary Maker: Pahari

Nationality: Indian

Rumal with the abduction of Rukmini

Date: c. 1800

Credit Line: Museum purchase, Charles Webb Fund

Medium: cotton embroidered with floss silk and metal-wrapped thread

Dimensions: Overall: 38 3/4 x 40 9/16 in. (98.5 x 103 cm) frame: 47 1/4 x 47 7/16 in. (120 x 120.5 cm)

Classification: EASTERN

Object number: 78.3



Primary Maker: Central India

Sardula Rearing

Date: Chandella Dynasty, 10th-11th century

Credit Line: Museum purchase

Medium: sandstone

Dimensions: Overall: 35 1/2 x 12 3/4 x 9 3/16 in. (90.2 x 32.4 x 23.4 cm)

Classification: EASTERN

Object number: 78.4



Primary Maker: India

Shiva Andhakasuramurti

Date: 11th century

Credit Line: Museum purchase, Karl E. Weston Memorial Fund

Medium: pink sandstone

Dimensions: Overall: 38 9/16 x 23 9/16 x 11 in. (98 x 59.8 x 28 cm)

Classification: EASTERN

Object number: 81.25