Basic Detail Report

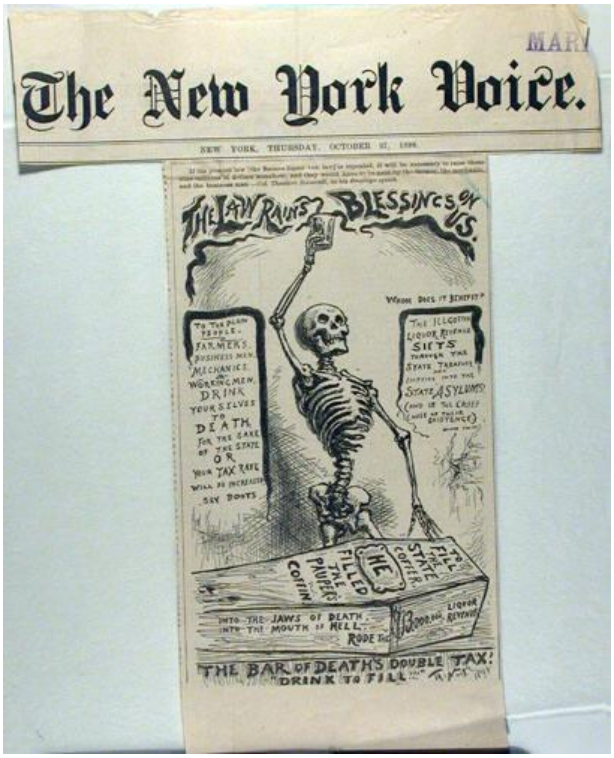

The Law Rains Blessings On Us--The Bar of Death's Double Tax

Date

1898

Primary Maker

Thomas Nast

Medium

wood engraving on newsprint

Dimensions

Overall: 13 11/16 x 10 5/8 in. (34.8 x 27 cm)