

# Basic Report

---



**Primary Maker:** Louise Nevelson

**Nationality:** American

**Dark Cryptic XLII**

**Date:** 1976

**Credit Line:** Gift of Toni and Stuart B. Young, Class of 1957

**Medium:** painted wood

**Dimensions:** 6 1/4 x 11 x 7 5/8 in. (15.9 x 27.9 x 19.4 cm)

**Classification:** SCULPTURE

**Object number:** M.2019.6.8



**Primary Maker:** George Warren Rickey

**Nationality:** American

**Double L Excentric**

**Gyratory II**

**Date:** 1981

**Credit Line:** Museum purchase, Inaugural gift of the Class of 1961 Public Art Fund on the occasion of their 50th Reunion, dedicated in the belief that public art enhances the beauty of the Williams campus, accentuates learning, and stimulates creativity

**Medium:** stainless steel

**Dimensions:** large: 30 ft (9.14 m)

**Classification:** SCULPTURE

**Object number:** M.2011.8

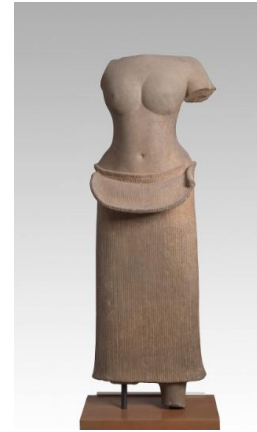

**Primary Maker:** Khmer

**Nationality:** Cambodian  
Female Divinity

**Date:** early 10th century

**Credit Line:** Museum purchase, Karl E. Weston Memorial Fund

**Medium:** sandstone

**Dimensions:** Overall: 42 1/8 x 14 x 8 1/16 in. (107 x 35.5 x 20.5 cm) Base: 14 x 10 3/4 (w x d)

**Classification:** EASTERN

**Object number:** 68.2



**Primary Maker:** Ursula Von Rydingsvard

**Nationality:** German-American

**Date:** 1997

**Credit Line:** Purchased by the President and Trustees of Williams College with funds provided by Alicia V. and Peter B. Pond, Class of 1967

**Medium:** cast bronze

**Dimensions:** large: 12 1/2 x 7 1/2 ft (3.81 x 2.29 m)

**Weight:** 8300 lb. (8164.8 kg)

**Classification:** SCULPTURE

**Object number:** M.2000.5



**Primary Maker:** Robert Seldon Duncanson

**Nationality:** American

**Title unknown** [Meeting by the river]

**Date:** 1864

**Credit Line:** Museum purchase, Otis Family Acquisition Trust

**Medium:** oil on canvas

**Dimensions:** 19 1/2 x 31 1/2 in. (49.5 x 80 cm)

**Classification:** PAINTING

**Object number:** M.2016.17



**Primary Maker:** Mexican

Urn with Male Embodying Lightning God

**Date:** 600-800 CE

**Credit Line:** Gift of Susan W. and Stephen D. Paine, Class of 1954

**Medium:** baked clay

**Dimensions:** Overall: 10 13/16 x 7 15/16 x 5 7/8 in.

(27.5 x 20.2 x 15 cm) rim: 4 3/4 in. (12 cm)

**Classification:** AMERINDIAN

**Object number:** 76.29.2.B



**Primary Maker:**

**Courtney Smith**

**Nationality:** French

Voce e Eu (Dim Dom)

**Date:** 2004

**Credit Line:** Gift of Peter Norton

**Medium:** Sergio Rodrigues rosewood and cane chair (1956) and birch plywood

**Dimensions:** variable configurations

**Classification:** SCULPTURE

**Object number:** M.

2015.17.59