

Basic Report



Primary Maker: Deccan
(or North India, Mughal)

Captive Elephant

Date: c. 1600

Credit Line: Gift of Wendy Findlay

Medium: opaque
watercolor on paper,
heightened with gold

Dimensions: sheet: 16 7/8
x 11 3/4 in. (42.9 x 29.9
cm) image: 7 3/8 x 4 3/4
in. (18.7 x 12.1 cm)

Classification: EASTERN

Object number: 83.7



Primary Maker: Rajput

**Equestrian Portrait of
Bhatisaheb Khanji of Laberi**

Date: late 18th century

Credit Line: Gift of Ralph
and Catherine Benkaim

Medium: ink and
watercolor on paper

Dimensions: Overall: 12 3
/16 x 8 11/16 in. (31 x 22
cm)

Classification: EASTERN

Object number: 81.10.6



Primary Maker: Mewar,
Rajasthan

Nationality: Indian

**Maharana Jagat Singh of
Udaipur**

Date: c. 1740-50

Credit Line: Museum
purchase

Medium: opaque
watercolor on paper,
heightened with gold and
silver

Dimensions: sheet: 19 5/16
x 13 5/8 in. (49.1 x 34.6
cm) image: 16 3/4 x 4 7/16
in. (42.5 x 11.3 cm)

Classification: EASTERN

Object number: 87.24.6



Primary Maker: Mughal

**A Prince with Ladies on a
Terrace**

Date: c. 1735

Credit Line: Bequest of
Mrs. Horace W. Frost

Medium: opaque
watercolor on paper,
heightened with gold

Dimensions: sheet: 9 1/2 x
13 1/4 in. (24.2 x 33.7 cm)

Classification: EASTERN

Object number: 91.15.36



Primary Maker: Rajput

**Radha, Attended by Two
Maids, Gazes in a Mirror as
Krishna Approaches**

Date: c. 1830-40

Credit Line: Bequest of
Mrs. Horace W. Frost

Medium: opaque
watercolor on paper,
heightened with gold

Dimensions: sheet: 11 7/16
x 14 9/16 in. (29 x 37 cm)
image: 9 5/8 x 12 13/16 in.
(24.5 x 32.5 cm)

Classification: EASTERN

Object number: 91.15.45

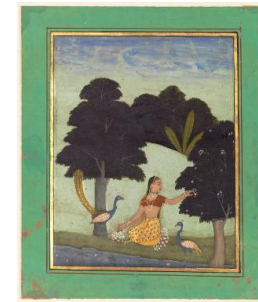

Primary Maker:
Rajasthan

**Ragini, possibly Kakubha,
Page from a Dispersed
Ragamala Set**

Date: ca. 1670

Credit Line: Gift of Wendy Findlay

Medium: opaque
watercolor on paper,
heightened with gold

Dimensions: sheet: 7 5/8 x
6 3/8 in. (19.3 x 16.2 cm)
image: 6 x 4 5/8 in. (15.2 x
11.8 cm)

Classification: EASTERN

Object number: 81.28.2



Primary Maker: Rajput

Raja with Attendant

Date: 18th century

Credit Line: Museum purchase, Greylock Foundation

Medium: opaque watercolor on paper, heightened with gold and silver

Dimensions: Overall: 6 5/8 x 11 5/16 in. (16.8 x 28.8 cm)

Classification: EASTERN

Object number: 75.3

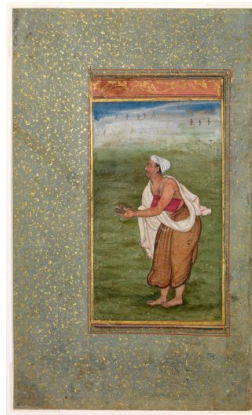

Primary Maker: Keshav Das

Nationality: North India| Mughal

Self-portrait of Keshav Das

Date: late 16th century

Credit Line: Museum purchase, Karl E. Weston Memorial Fund

Medium: opaque watercolor on paper, heightened with gold

Dimensions: sheet: 9 13/16 x 5 7/8 in. (25 x 15 cm)
frame: 15 1/8 x 12 1/8 x 1 5/8 in. (38.4 x 30.8 x 4.1 cm)

Classification: EASTERN

Object number: 81.44



Primary Maker: Pahari

Nationality: Indian

Siddhi and Riddhi worshipping Ganesha with two rats

Date: ca. 1800

Credit Line: Gift of Peter J. and Jane B. Stewart

Medium: opaque watercolor on paper

Dimensions: frame: 16 7/8 x 20 in. (42.9 x 50.8 cm)
sheet: 12 11/16 x 16 in. (32.2 x 40.6 cm)

Classification: EASTERN

Object number: M. 2006.2.41



Primary Maker: Mughal

A Tall Flower with Pink Blossoms

Date: c. 1770

Credit Line: Bequest of Mrs. Horace W. Frost

Medium: opaque watercolor on paper

Dimensions: sheet: 7 1/8 x 3 3/4 in. (18.1 x 9.5 cm)

Classification: EASTERN

Object number: 91.15.38