

# Basic Report



**Primary Maker:** Deccan  
(or North India, Mughal)

**Captive Elephant**

**Date:** c. 1600

**Credit Line:** Gift of Wendy Findlay

**Medium:** opaque  
watercolor on paper,  
heightened with gold

**Dimensions:** sheet: 16 7/8  
x 11 3/4 in. (42.9 x 29.9  
cm) image: 7 3/8 x 4 3/4  
in. (18.7 x 12.1 cm)

**Classification:** EASTERN

**Object number:** 83.7



**Primary Maker:** Rajput

**Equestrian Portrait of  
Bhatisaheb Khanji of Laberi**

**Date:** late 18th century

**Credit Line:** Gift of Ralph  
and Catherine Benkaim

**Medium:** ink and  
watercolor on paper

**Dimensions:** Overall: 12 3  
/16 x 8 11/16 in. (31 x 22  
cm)

**Classification:** EASTERN

**Object number:** 81.10.6



**Primary Maker:** Mewar,  
Rajasthan

**Nationality:** Indian

**Maharana Jagat Singh of  
Udaipur**

**Date:** c. 1740-50

**Credit Line:** Museum  
purchase

**Medium:** opaque  
watercolor on paper,  
heightened with gold and  
silver

**Dimensions:** sheet: 19 5/16  
x 13 5/8 in. (49.1 x 34.6  
cm) image: 16 3/4 x 4 7/16  
in. (42.5 x 11.3 cm)

**Classification:** EASTERN

**Object number:** 87.24.6



**Primary Maker:** Mughal

**A Prince with Ladies on a  
Terrace**

**Date:** c. 1735

**Credit Line:** Bequest of  
Mrs. Horace W. Frost

**Medium:** opaque  
watercolor on paper,  
heightened with gold

**Dimensions:** sheet: 9 1/2 x  
13 1/4 in. (24.2 x 33.7 cm)

**Classification:** EASTERN

**Object number:** 91.15.36



**Primary Maker:** Rajput

**Radha, Attended by Two  
Maids, Gazes in a Mirror as  
Krishna Approaches**

**Date:** c. 1830-40

**Credit Line:** Bequest of  
Mrs. Horace W. Frost

**Medium:** opaque  
watercolor on paper,  
heightened with gold

**Dimensions:** sheet: 11 7/16  
x 14 9/16 in. (29 x 37 cm)  
image: 9 5/8 x 12 13/16 in.  
(24.5 x 32.5 cm)

**Classification:** EASTERN

**Object number:** 91.15.45

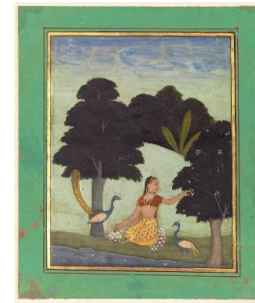

**Primary Maker:**  
Rajasthan

**Ragini, possibly Kakubha,  
Page from a Dispersed  
Ragamala Set**

**Date:** ca. 1670

**Credit Line:** Gift of Wendy Findlay

**Medium:** opaque  
watercolor on paper,  
heightened with gold

**Dimensions:** sheet: 7 5/8 x  
6 3/8 in. (19.3 x 16.2 cm)  
image: 6 x 4 5/8 in. (15.2 x  
11.8 cm)

**Classification:** EASTERN

**Object number:** 81.28.2



**Primary Maker: Rajput**

Raja with Attendant

**Date:** 18th century

**Credit Line:** Museum purchase, Greylock Foundation

**Medium:** opaque watercolor on paper, heightened with gold and silver

**Dimensions:** Overall: 6 5/8 x 11 5/16 in. (16.8 x 28.8 cm)

**Classification:** EASTERN

**Object number:** 75.3

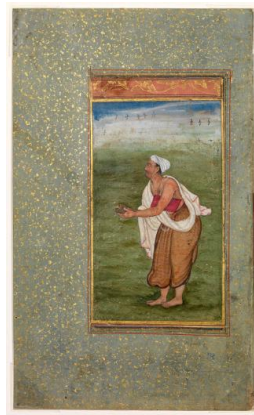

**Primary Maker: Keshav Das**

**Nationality:** North India| Mughal

Self-portrait of Keshav Das

**Date:** late 16th century

**Credit Line:** Museum purchase, Karl E. Weston Memorial Fund

**Medium:** opaque watercolor on paper, heightened with gold

**Dimensions:** sheet: 9 13/16 x 5 7/8 in. (25 x 15 cm)  
frame: 15 1/8 x 12 1/8 x 1 5/8 in. (38.4 x 30.8 x 4.1 cm)

**Classification:** EASTERN

**Object number:** 81.44



**Primary Maker: Pahari**

**Nationality:** Indian

Siddhi and Riddhi worshipping Ganesha with two rats

**Date:** ca. 1800

**Credit Line:** Gift of Peter J. and Jane B. Stewart

**Medium:** opaque watercolor on paper

**Dimensions:** frame: 16 7/8 x 20 in. (42.9 x 50.8 cm)  
sheet: 12 11/16 x 16 in. (32.2 x 40.6 cm)

**Classification:** EASTERN

**Object number:** M. 2006.2.41



**Primary Maker: Mughal**

A Tall Flower with Pink Blossoms

**Date:** c. 1770

**Credit Line:** Bequest of Mrs. Horace W. Frost

**Medium:** opaque watercolor on paper

**Dimensions:** sheet: 7 1/8 x 3 3/4 in. (18.1 x 9.5 cm)

**Classification:** EASTERN

**Object number:** 91.15.38