

Basic Report

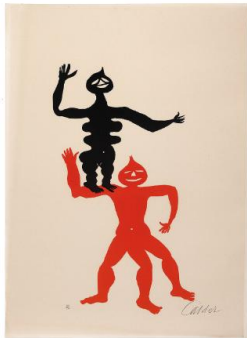

Primary Maker: Alexander Calder
Nationality: American
Acrobats
Date: 1975
Credit Line: Student Art Loan Program, Museum Purchase, Fulkerson Fund for Leadership in the Arts
Medium: lithograph on Arches
Dimensions: sheet: 30 5/16 x 21 15/16 in. (77 x 55.7 cm) frame: 34 1/4 x 26 1/4 x 3/4 in. (87 x 66.7 x 1.9 cm)
Classification: WALLS
Object number: SL.2013.31.4



Primary Maker: Jean Eugène Auguste Atget
Nationality: French
Ambassade d'Autriche
Date: 1908, printed ca. 1921
Credit Line: Student Art Loan Program, Museum Purchase, Fulkerson Fund for Leadership in the Arts
Medium: silver print
Dimensions: image: 8 1/2 x 6 3/8 in. (21.6 x 16.2 cm) frame: 15 1/4 x 12 3/4 x 1 1/4 in. (38.7 x 32.4 x 3.2 cm)
Classification: WALLS
Object number: SL.2013.27.3



Primary Maker: William E. Eppridge
Nationality: American
Apollo 11 Roll-Out, Cape Canaveral, Florida, May 20, 1969
Date: 1969
Credit Line: Student Art Loan Program, Museum Purchase, Fulkerson Fund for Leadership in the Arts
Medium: gelatin silver print
Dimensions: photo: 20 x 16 in. (50.8 x 40.6 cm) frame: 18 1/4 x 25 3/4 x 1 in. (46.4 x 65.4 x 2.5 cm)
Classification: WALLS
Object number: SL.2013.9.4

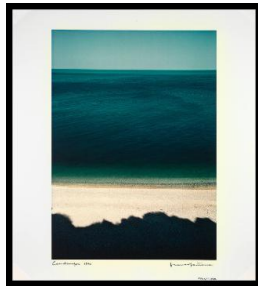

Primary Maker: Franco Fontana
Nationality: Italian
Baia Delle Zagare, Italy
Date: 1970
Credit Line: Student Art Loan Program, Museum Purchase, Fulkerson Fund for Leadership in the Arts
Medium: cibachrome photograph
Dimensions: photo: 23 1/2 x 19 1/2 in. (59.7 x 49.5 cm) frame: 20 1/4 x 27 1/4 x 1 in. (51.4 x 69.2 x 2.5 cm)
Classification: WALLS
Object number: SL.2013.17



Primary Maker: Kitagawa Utamaro
Nationality: Japanese
Beauty in front of a Mirror
Date: 20th c. reproduction (original ca. 1796)
Credit Line: Student Art Loan Program, Gift of John S. Wadsworth, Jr.
Medium: woodblock print on paper
Dimensions: (sight): 15 x 10 1/4 in. (38.1 x 26 cm) frame: 22 1/4 x 17 1/4 x 1 1/2 in. (56.5 x 43.8 x 1.3 cm)
Classification: WALLS
Object number: SL.2013.1.5



Primary Maker: Torii Kiyonaga
Nationality: Japanese
By An Iris Pond
Date: 20th c. reproduction (original ca. 1784-85)
Credit Line: Student Art Loan Program, Gift of John S. Wadsworth, Jr.
Medium: woodblock print on paper
Dimensions: (sight): 15 x 10 in. (38.1 x 25.4 cm) frame: 21 1/4 x 16 1/4 x 1 1/2 in. (54 x 41.3 x 1.3 cm)
Classification: WALLS
Object number: SL.2013.1.1



Primary Maker: Marc Chagall
Nationality: French
Title: La création (The Creation)
Date: 1960
Credit Line: Student Art Loan Program, Museum Purchase, Fulkerson Fund for Leadership in the Arts
Medium: color lithograph
Dimensions: sheet: 13 15/16 x 10 3/8 in. (35.4 x 26.4 cm) frame: 20 1/4 x 27 1/4 x 1 in. (51.4 x 69.2 x 2.5 cm)
Classification: WALLS
Object number: SL.2013.16



Primary Maker: Kendall Carter
Nationality: American
Title: Drawing Construct (yellow/green)
Date: 2011
Credit Line: Student Art Loan Program, Museum Purchase, Fulkerson Fund for Leadership in the Arts
Medium: mixed media collage on paper mounted to mat
Dimensions: frame: 26 1/2 x 24 3/4 in. (67.3 x 62.9 cm)
Classification: WALLS
Object number: SL.2015.11.1

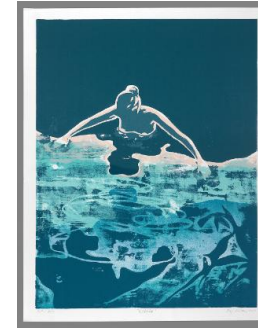

Primary Maker: Ulf Nilsen
Nationality: Norwegian
Title: Ellida I
Date: 2005
Credit Line: Student Art Loan Program, Gift of Joey Horn, Class of 1987 and Ragnar Horn, Class of 1985
Medium: litosteinen
Dimensions: sheet: 27 5/8 x 21 1/2 in. (70.2 x 54.6 cm) plate: 25 1/2 x 19 1/2 in. (64.8 x 49.5 cm) frame: 23 3/4 x 31 1/4 x 1 1/4 in. (60.3 x 79.4 x 3.2 cm)
Classification: WALLS
Object number: SL.2013.32



Primary Maker: Claes Oldenburg
Nationality: American
Title: Equitable Building as a Pencil Sharpener
Date: 1995
Credit Line: Student Art Loan Program, Museum Purchase, Fulkerson Fund for Leadership in the Arts
Medium: soft-ground etching, aquatint, and photographic relief in seven colors
Dimensions: sheet: 21 x 14 3/8 in. (53.3 x 36.5 cm) frame: 23 1/4 x 16 1/4 x 1 1/2 in. (59.1 x 41.3 x 3.8 cm)
Classification: WALLS
Object number: SL.2013.23.4