

# Basic Report

---



**Primary Maker:** Lynda Benglis

**Nationality:** American  
**Bounce**

**Date:** 1969

**Credit Line:** Gift of Nancy and George Rosenfeld

**Medium:** poured pigmented latex

**Dimensions:** Overall: 161 x 188 in. (408.9 x 477.5 cm)  
Weight: 250 lb. (113.4 kg)

**Classification:** SCULPTURE

**Object number:** 92.16

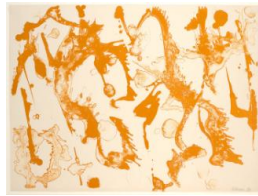

**Primary Maker:** Lee Krasner

**Nationality:** American  
**Gold Stone (from "Primary Series")**

**Date:** 1969

**Credit Line:** Gift of Judson A. Parsons, Jr., through the Martin S. Ackerman Foundation

**Medium:** color lithograph on paper

**Dimensions:** Overall: 22 1/2 x 30 1/8 in. (57.2 x 76.5 cm)

**Classification:** PRINTS

**Object number:** 79.55.2



**Primary Maker:** Morris Louis

**Nationality:** American  
**Number 163**

**Date:** 1962

**Credit Line:** Gift of Susan W. and Stephen D. Paine, Class of 1954

**Medium:** acrylic on canvas  
**Dimensions:** Overall: 82 1/16 x 13 3/8 in. (208.5 x 34 cm)

**Classification:** PAINTING

**Object number:** 91.48

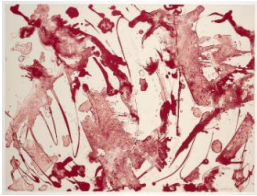

**Primary Maker: Lee Krasner**

**Nationality:** American  
Pink Stone (from "Primary Series")

**Date:** 1969

**Credit Line:** Gift of Judson A. Parsons, Jr., through the Martin S. Ackerman Foundation

**Medium:** color lithograph on paper

**Dimensions:** Overall: 21 15/16 x 29 1/2 in. (55.7 x 74.9 cm)

**Classification:** PRINTS

**Object number:** 79.55.3



**Primary Maker: Jules Olitski**

**Nationality:** American  
Push Panic

**Date:** 1967

**Credit Line:** Gift of Susan W. and Stephen D. Paine, Class of 1954

**Medium:** acrylic on canvas

**Dimensions:** 20 1/2 x 106 in. (52.1 x 269.2 cm)

**Classification:** PAINTING

**Object number:** 81.45.26



**Primary Maker: Sam Gilliam**

**Nationality:** American  
Situation VI - Pisces 4

**Date:** c. 1972

**Credit Line:** Museum purchase, Otis Family Acquisition Trust and Kathryn Hurd Fund

**Medium:** synthetic polymer paint on polypropylene fabric

**Dimensions:** 185 3/4 x 496 1/4 in. (471.8 x 1260.5 cm) (unfolded; installation size variable)

**Classification:** PAINTING

**Object number:** M.2017.10