

Basic Report

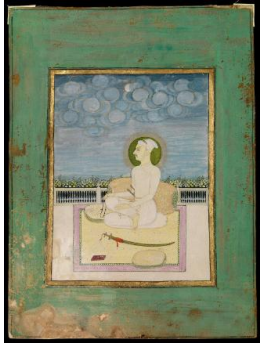

Primary Maker: Indian

Portrait of Maharaja Sukh
Singh

Date: ca. 1800

Credit Line: Gift of Peter J.
and Jane B. Stewart

Medium: opaque
watercolor on paper

Dimensions: frame: 13 1/4
x 11 1/8 in. (33.7 x 28.2
cm) sheet: 10 x 7 7/16 in.
(25.4 x 18.9 cm)

Classification: EASTERN

Object number: M.
2006.2.25