

# Basic Report

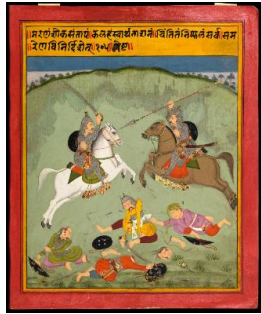

**Primary Maker:** Mewar  
**Nationality:** Indian  
**Battle scene**  
**Date:** ca. 1700-1740  
**Credit Line:** Gift of Peter J. and Jane B. Stewart  
**Medium:** opaque watercolor on paper  
**Dimensions:** frame: 16 1/2 x 14 3/4 in. (41.9 x 37.5 cm) sheet: 10 1/16 x 8 1/2 in. (25.6 x 21.6 cm)  
**Classification:** EASTERN  
**Object number:** M.2006.2.18



**Primary Maker:** Mewar, Rajasthan  
**Nationality:** Indian  
**Durbar of Maharao Umed Singh of Kota**  
**Date:** Early 19th century  
**Credit Line:** Gift of Peter J. and Jane B. Stewart  
**Medium:** opaque watercolor on paper  
**Dimensions:** Overall: 7 5/8 x 11 in. (19.4 x 27.9 cm) frame: 14 x 17 1/2 in. (35.6 x 44.5 cm)  
**Classification:** EASTERN  
**Object number:** M.2006.2.9

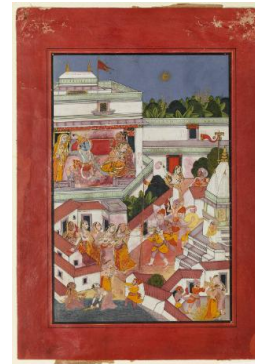

**Krishna and the Villagers Celebrate Holi, the Spring Festival**  
**Date:** late 18th century  
**Credit Line:** Bequest of Mrs. Horace W. Frost  
**Medium:** opaque watercolor on paper, heightened with gold  
**Dimensions:** sheet: 14 9/16 x 10 3/16 in. (37 x 25.8 cm) image: 11 1/8 x 7 3/8 in. (28.3 x 18.8 cm)  
**Classification:** EASTERN  
**Object number:** 91.15.1

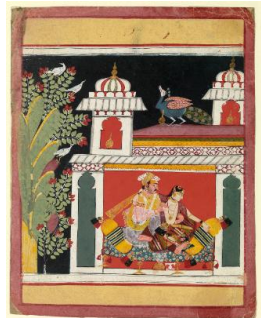

**Primary Maker:** Central India  
**Malkos Raga, Page from a Dispersed Ragamala Set**  
**Date:** ca. 1660  
**Credit Line:** Museum purchase, Greylock Foundation  
**Medium:** opaque watercolor on paper, heightened with gold  
**Dimensions:** sheet: 8 1/16 x 6 3/8 in. (20.5 x 16.2 cm) image: 6 x 5 1/4 in. (15.2 x 13.3 cm)  
**Classification:** EASTERN  
**Object number:** 75.2



**Primary Maker:** Kota  
**Two Riders on Horseback, Hunting Wild Boar**  
**Date:** c. 1745  
**Credit Line:** Bequest of Mrs. Horace W. Frost  
**Medium:** opaque watercolor on paper, heightened with gold  
**Dimensions:** sheet: 8 1/16 x 10 15/16 in. (20.5 x 27.8 cm) image: 7 3/16 x 9 7/8 in. (18.3 x 25.1 cm)  
**Classification:** EASTERN  
**Object number:** 91.15.23



**Primary Maker:** Indian  
**A View of the Ganges at Banaras**  
**Date:** c. 1840  
**Credit Line:** Bequest of Mrs. Horace W. Frost  
**Medium:** watercolor on paper  
**Dimensions:** sheet: 11 11/16 x 18 13/16 in. (29.7 x 47.8 cm) image: 9 1/8 x 16 in. (23.2 x 40.6 cm)  
**Classification:** EASTERN  
**Object number:** 91.15.40