

# Basic Report

---

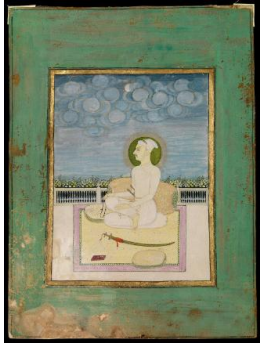

**Primary Maker: Indian**

Portrait of Maharaja Sukh Singh

**Date:** ca. 1800

**Credit Line:** Gift of Peter J. and Jane B. Stewart

**Medium:** opaque watercolor on paper

**Dimensions:** frame: 13 1/4 x 11 1/8 in. (33.7 x 28.2 cm) sheet: 10 x 7 7/16 in. (25.4 x 18.9 cm)

**Classification:** EASTERN

**Object number:** M. 2006.2.25