

# Basic Report



**Primary Maker: Central India**

**Apsara** (Celestial nymph)  
**Date:** 10th century  
**Credit Line:** Museum purchase, with funds provided by John T. Winkhaus, Jr., Class of 1935  
**Medium:** sandstone  
**Dimensions:** Overall: 24 1/2 x 9 1/16 x 6 7/8 in. (62.2 x 23 x 17.5 cm)  
**Classification:** EASTERN  
**Object number:** 69.45



**Primary Maker: Bihar, Pala Period**

**Nationality:** Indian  
**Black Stone Stele** of a Crowned Buddha  
**Date:** 9th-10th century  
**Credit Line:** Museum purchase, Anonymous Fund and Karl E. Weston Memorial Fund  
**Medium:** stone  
**Dimensions:** Overall: 28 x 14 x 6 1/2 in. (71.1 x 35.6 x 16.5 cm) Base: 2 15/16 x 16 x 9 1/16 in. (7.5 x 40.6 x 23 cm)  
**Classification:** EASTERN  
**Object number:** 96.14



**Primary Maker: Rajput Ganesha**

**Date:** 18th-19th century  
**Credit Line:** Gift of Ralph and Catherine Benkaim  
**Medium:** red and black ink on paper  
**Dimensions:** Overall: 4 3/4 x 9 13/16 in. (12 x 24.9 cm)  
**Classification:** EASTERN  
**Object number:** 81.10.9



**Primary Maker: Rajput**

**The God Vishnu** (Appearing Twice, Against the Background of the Cosmic Ocean) Slays Two Demons; the God Brahma Pays Him Homage  
**Date:** c. 1840  
**Credit Line:** Gift of Mrs. Horace W. Frost  
**Medium:** opaque watercolor on paper, heightened with gold  
**Dimensions:** Overall: 4 5/8 x 6 1/4 in. (11.7 x 15.8 cm)  
**Classification:** EASTERN  
**Object number:** 83.26.6



**Primary Maker: Central India**

**Head of a Devotee**  
**Date:** 10th-11th century  
**Credit Line:** Museum purchase, Karl E. Weston Memorial Fund  
**Medium:** sandstone  
**Dimensions:** Overall: 6 1/2 x 4 13/16 x 6 5/16 in. (16.5 x 12.2 x 16 cm)  
**Classification:** EASTERN  
**Object number:** 77.30



**Primary Maker: Indian**

**Page from a spiritual manual for meditation exercises**  
**Date:** Late 19th-Early 20th century  
**Credit Line:** Gift of Peter J. and Jane B. Stewart  
**Medium:** opaque watercolor on paper  
**Dimensions:** frame: 11 x 11 in. (27.9 x 27.9 cm) sheet: 9 3/8 x 5 3/8 in. (23.8 x 13.7 cm)  
**Classification:** EASTERN  
**Object number:** M. 2006.2.10.B



**Primary Maker: Mughal**

A Prince with Ladies on a Terrace

**Date:** c. 1735

**Credit Line:** Bequest of Mrs. Horace W. Frost

**Medium:** opaque watercolor on paper, heightened with gold

**Dimensions:** sheet: 9 1/2 x 13 1/4 in. (24.2 x 33.7 cm)

**Classification:** EASTERN

**Object number:** 91.15.36

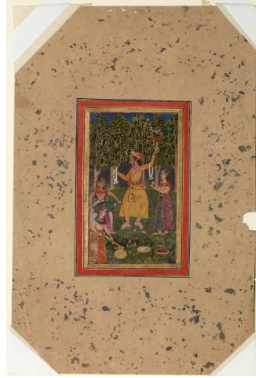

**Primary Maker:**

**Rajasthan**

Vasant Ragini, Page from a Dispersed Ragamala Set

**Date:** ca. 1650

**Credit Line:** Gift of Ralph and Catherine Benkaim

**Medium:** opaque watercolor on paper, heightened with gold

**Dimensions:** sheet: 15 3/4 x 10 3/8 in. (40 x 26.3 cm)

image: 6 1/2 x 3 3/4 in. (16.5 x 9.5 cm)

**Classification:** EASTERN

**Object number:** 81.10.16