

Basic Report



Primary Maker: Bihar, Pala Period
Nationality: Indian
Black Stone Stele of a Crowned Buddha
Date: 9th-10th century
Credit Line: Museum purchase, Anonymous Fund and Karl E. Weston Memorial Fund
Medium: stone
Dimensions: Overall: 28 x 14 x 6 1/2 in. (71.1 x 35.6 x 16.5 cm) Base: 2 15/16 x 16 x 9 1/16 in. (7.5 x 40.6 x 23 cm)
Classification: EASTERN
Object number: 96.14



Primary Maker: Gandhara Region
Fragment of Relief
Date: 2nd-3rd century
Credit Line: Gift of Ronald D. Stegall, Class of 1960
Medium: gray schist
Dimensions: Overall: 13 1/4 x 14 9/16 x 2 9/16 in. (33.6 x 37 x 6.5 cm)
Classification: EASTERN
Object number: 85.19



Primary Maker: Islamic Republic of Pakistan
Head of Buddha
Date: 2nd-3rd century
Credit Line: Museum purchase, Wachenheim Family Fund
Medium: gray schist
Dimensions: Overall: 8 3/4 in. (22.2 cm)
Classification: EASTERN
Object number: M.2006.13

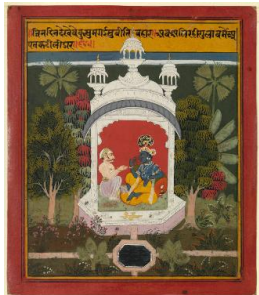

Primary Maker: Rajasthan
Krishna, Seated in Pavilion, Talking with a Nobleman
(from a Satsai of Bihari manuscript)
Date: c. 1750
Credit Line: Bequest of Mrs. Horace W. Frost
Medium: opaque watercolor on paper, heightened with gold
Dimensions: sheet: 9 5/8 x 8 3/8 in. (24.5 x 21.2 cm) image: 8 11/16 x 7 5/16 in. (22 x 18.5 cm)
Classification: EASTERN
Object number: 91.15.31



Primary Maker: India
Shiva Andhakasuramurti
Date: 11th century
Credit Line: Museum purchase, Karl E. Weston Memorial Fund
Medium: pink sandstone
Dimensions: Overall: 38 9/16 x 23 9/16 x 11 in. (98 x 59.8 x 28 cm)
Classification: EASTERN
Object number: 81.25



Primary Maker: Pahari
Nationality: Indian
Two Priests Worshipping Buddha, Avatar of Vishnu
Date: ca. 1800-1825
Credit Line: Gift of Peter J. and Jane B. Stewart
Medium: opaque watercolor on paper, heightened with gold
Dimensions: frame: 13 3/4 x 16 1/4 in. (34.9 x 41.3 cm) sheet: 9 11/16 x 12 1/4 in. (24.6 x 31.1 cm)
Classification: EASTERN
Object number: M. 2006.2.26