

Basic Report



Primary Maker: Central India

Apsara (Celestial nymph)
Date: 10th century
Credit Line: Museum purchase, with funds provided by John T. Winkhaus, Jr., Class of 1935
Medium: sandstone
Dimensions: Overall: 24 1/2 x 9 1/16 x 6 7/8 in. (62.2 x 23 x 17.5 cm)
Classification: EASTERN
Object number: 69.45



Primary Maker: Bihar, Pala Period

Nationality: Indian
Black Stone Stele of a Crowned Buddha
Date: 9th-10th century
Credit Line: Museum purchase, Anonymous Fund and Karl E. Weston Memorial Fund
Medium: stone
Dimensions: Overall: 28 x 14 x 6 1/2 in. (71.1 x 35.6 x 16.5 cm) Base: 2 15/16 x 16 x 9 1/16 in. (7.5 x 40.6 x 23 cm)
Classification: EASTERN
Object number: 96.14



Primary Maker: Rajput Ganesha

Date: 18th-19th century
Credit Line: Gift of Ralph and Catherine Benkaim
Medium: red and black ink on paper
Dimensions: Overall: 4 3/4 x 9 13/16 in. (12 x 24.9 cm)
Classification: EASTERN
Object number: 81.10.9



Primary Maker: Rajput

The God Vishnu (Appearing Twice, Against the Background of the Cosmic Ocean) Slays Two Demons; the God Brahma Pays Him Homage
Date: c. 1840
Credit Line: Gift of Mrs. Horace W. Frost
Medium: opaque watercolor on paper, heightened with gold
Dimensions: Overall: 4 5/8 x 6 1/4 in. (11.7 x 15.8 cm)
Classification: EASTERN
Object number: 83.26.6



Primary Maker: Central India

Head of a Devotee
Date: 10th-11th century
Credit Line: Museum purchase, Karl E. Weston Memorial Fund
Medium: sandstone
Dimensions: Overall: 6 1/2 x 4 13/16 x 6 5/16 in. (16.5 x 12.2 x 16 cm)
Classification: EASTERN
Object number: 77.30



Primary Maker: Indian

Page from a spiritual manual for meditation exercises
Date: Late 19th-Early 20th century
Credit Line: Gift of Peter J. and Jane B. Stewart
Medium: opaque watercolor on paper
Dimensions: frame: 11 x 11 in. (27.9 x 27.9 cm) sheet: 9 3/8 x 5 3/8 in. (23.8 x 13.7 cm)
Classification: EASTERN
Object number: M. 2006.2.10.B



Primary Maker: Mughal

A Prince with Ladies on a Terrace

Date: c. 1735

Credit Line: Bequest of Mrs. Horace W. Frost

Medium: opaque watercolor on paper, heightened with gold

Dimensions: sheet: 9 1/2 x 13 1/4 in. (24.2 x 33.7 cm)

Classification: EASTERN

Object number: 91.15.36

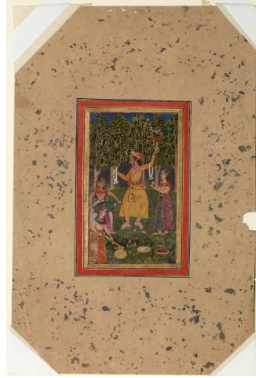

Primary Maker:

Rajasthan

Vasant Ragini, Page from a Dispersed Ragamala Set

Date: ca. 1650

Credit Line: Gift of Ralph and Catherine Benkaim

Medium: opaque watercolor on paper, heightened with gold

Dimensions: sheet: 15 3/4 x 10 3/8 in. (40 x 26.3 cm)

image: 6 1/2 x 3 3/4 in. (16.5 x 9.5 cm)

Classification: EASTERN

Object number: 81.10.16